

SR770 (G565)

## SR770 (G565)

### PARTS CATALOG

This catalog gives the numbers and names of parts on this machine.

<b>LOCATION OF UNIT .....</b>	<b>2</b>	18.SHIFT DRIVE 1 (G565) .....	40
1.EXTERIOR 1 (G565).....	6	19.SHIFT DRIVE 2 (G565) .....	42
2.EXTERIOR 2 (G565).....	8	20.DRIVE SECTION (G565) .....	44
3.PUNCH FRAME (G565).....	10	21.ELECTRICAL SECTION (G565) .....	46
4.PAPER TRANSFER 1 (G565) .....	12	22.MAIN CONTROL BOARD (G565).....	48
5.PAPER TRANSFER 2 (G565) .....	14	23.DECAL AND DOCUMENT (G565).....	52
6.PAPER TRANSFER 3 (G565) .....	16	<b>Parts Index .....</b>	<b>55</b>
7.STAPLE TRAY 1 (G565).....	18		
8.STAPLE TRAY 2 (G565).....	20		
9.STAPLE UNIT 1 (G565).....	22		
10.STAPLE UNIT 2 (G565).....	24		
11.UPPER PAPER EXIT 1 (G565) .....	26		
12.UPPER PAPER EXIT 2 (G565) .....	28		
13.UPPER PAPER EXIT 3 (G565) .....	30		
14.UPPER PAPER EXIT 4 (G565) .....	32		
15.UPPER PAPER EXIT 5 (G565) .....	34		
16.LOWER PAPER EXIT 1 (G565).....	36		
17.LOWER PAPER EXIT 2 (G565).....	38		

February ,20 ' 2004

## LOCATIONS OF UNITS

1. EXTERIOR 1 (G565)

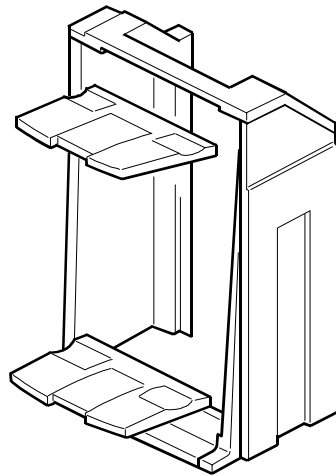

See Page 7

2. EXTERIOR 2 (G565)

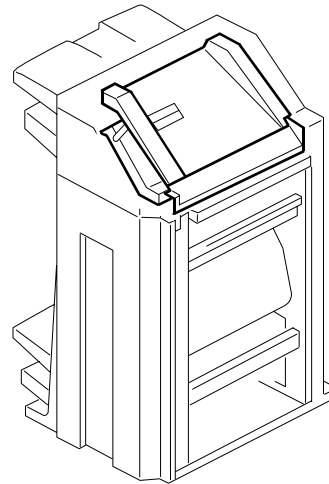

See Page 9

3. PUNCH FRAME (G565)

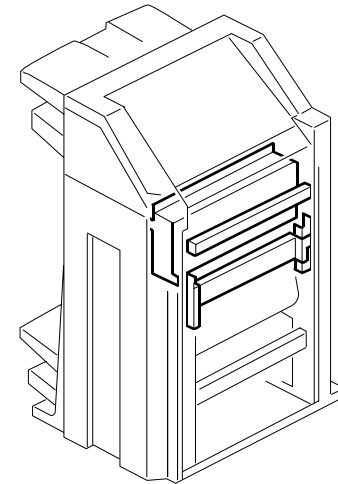

See Page 11

4. PAPER TRANSFER 1 (G565)

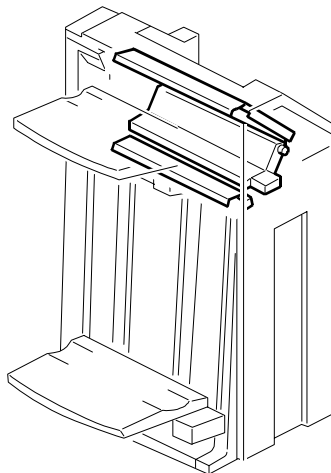

See Page 13

5. PAPER TRANSFER 2 (G565)

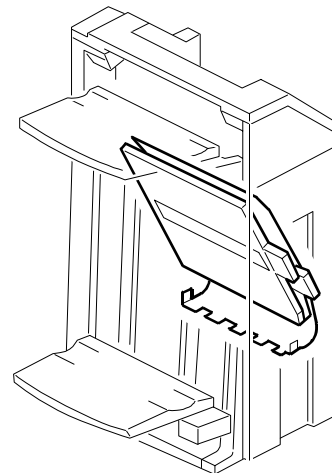

See Page 15

6. PAPER TRANSFER 3 (G565)

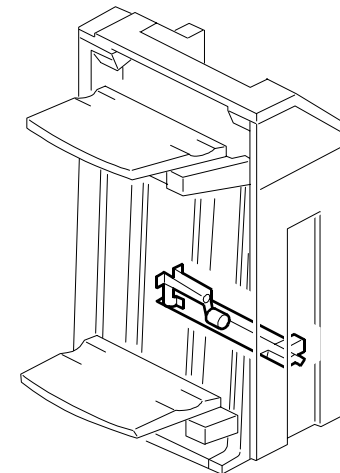

See Page 17

## LOCATIONS OF UNITS

7. STAPLE TRAY 1 (G565)

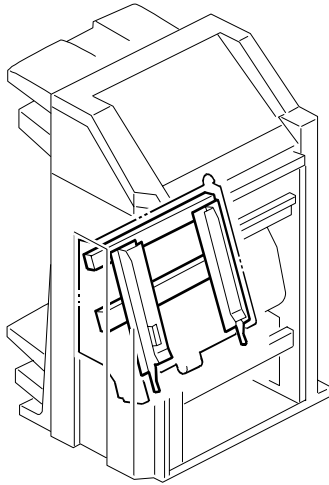

See Page 19

8. STAPLE TRAY 2 (G565)

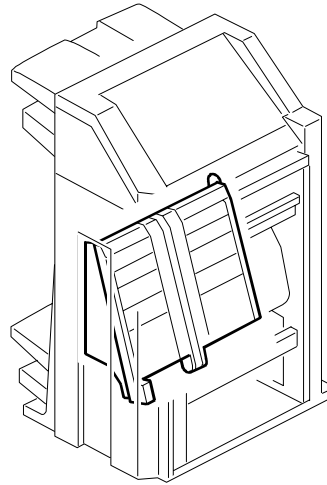

See Page 21

9. STAPLE UNIT 1 (G565)

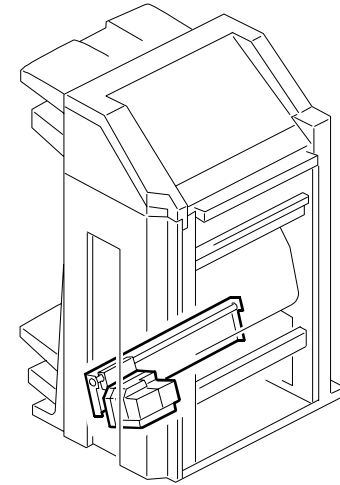

See Page 23

10. STAPLE UNIT 2 (G565)

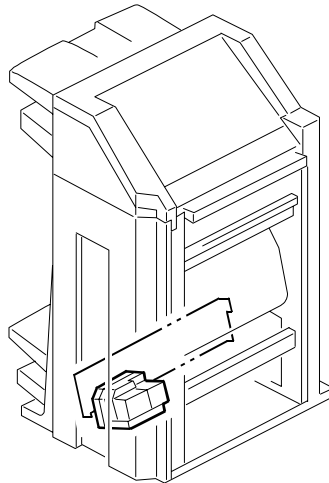

See Page 25

11. UPPER PAPER EXIT 1 (G565)

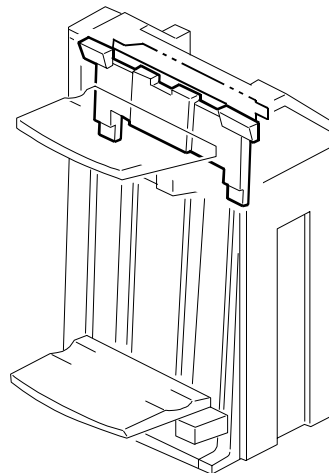

See Page 27

12. UPPER PAPER EXIT 2 (G565)

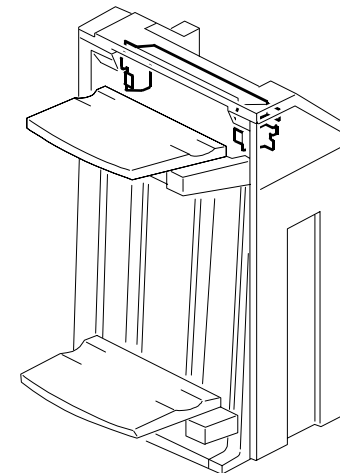

See Page 29

## LOCATIONS OF UNITS

13. UPPER PAPER EXIT 3 (G565)

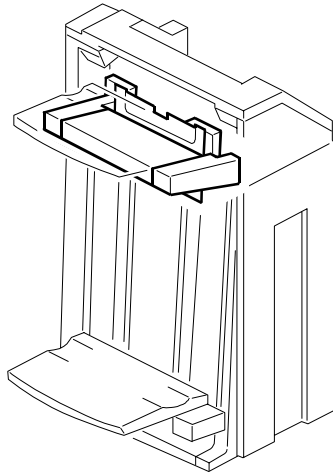

See Page 31

14. UPPER PAPER EXIT 4 (G565)

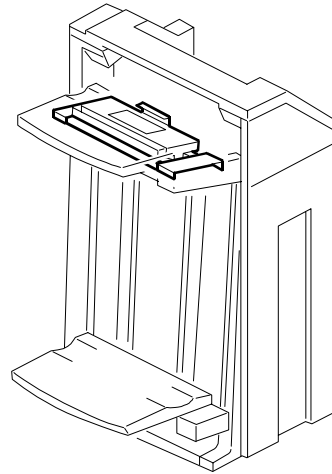

See Page 33

15. UPPER PAPER EXIT 5 (G565)

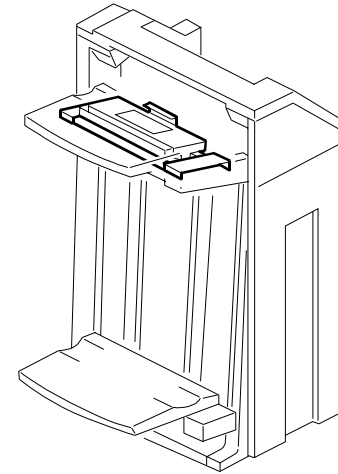

See Page 35

16. LOWER PAPER EXIT 1 (G565)

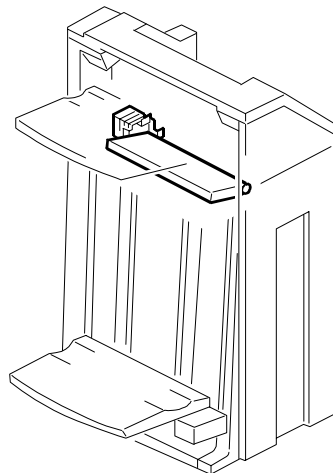

See Page 37

17. LOWER PAPER EXIT 2 (G565)

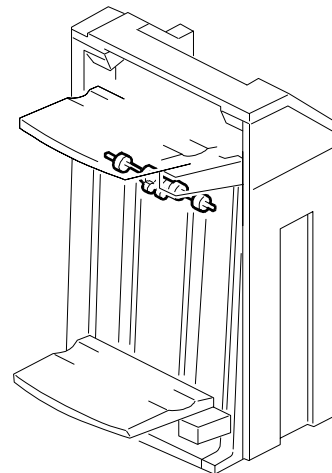

See Page 39

18. SHIFT DRIVE 1 (G565)

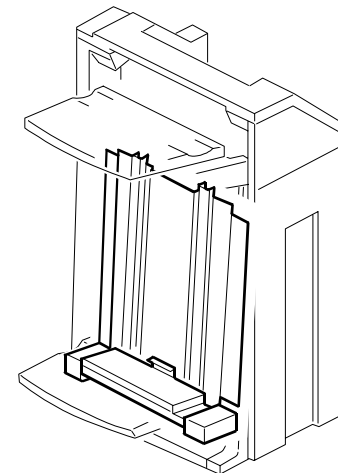

See Page 41

## LOCATIONS OF UNITS

19. SHIFT DRIVE 2 (G565)

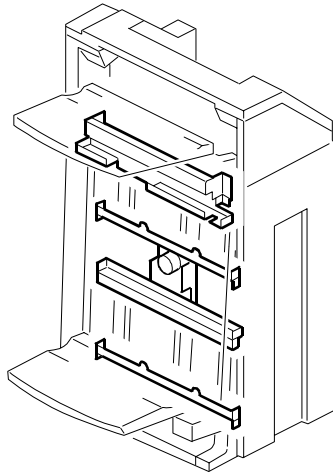

See Page 43

20. DRIVE SECTION (G565)

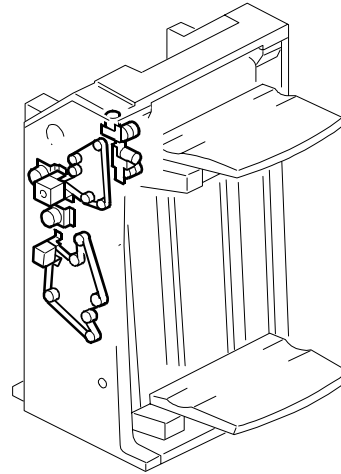

See Page 45

21. ELECTRICAL SECTION (G565)

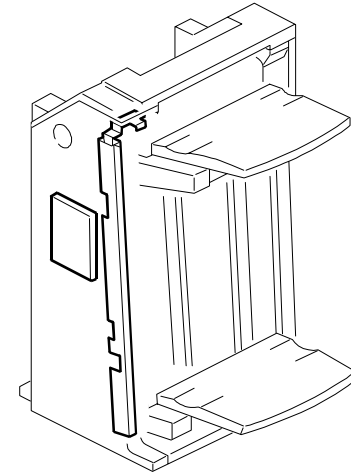

See Page 47

# 1.EXTERIOR 1 (G565)

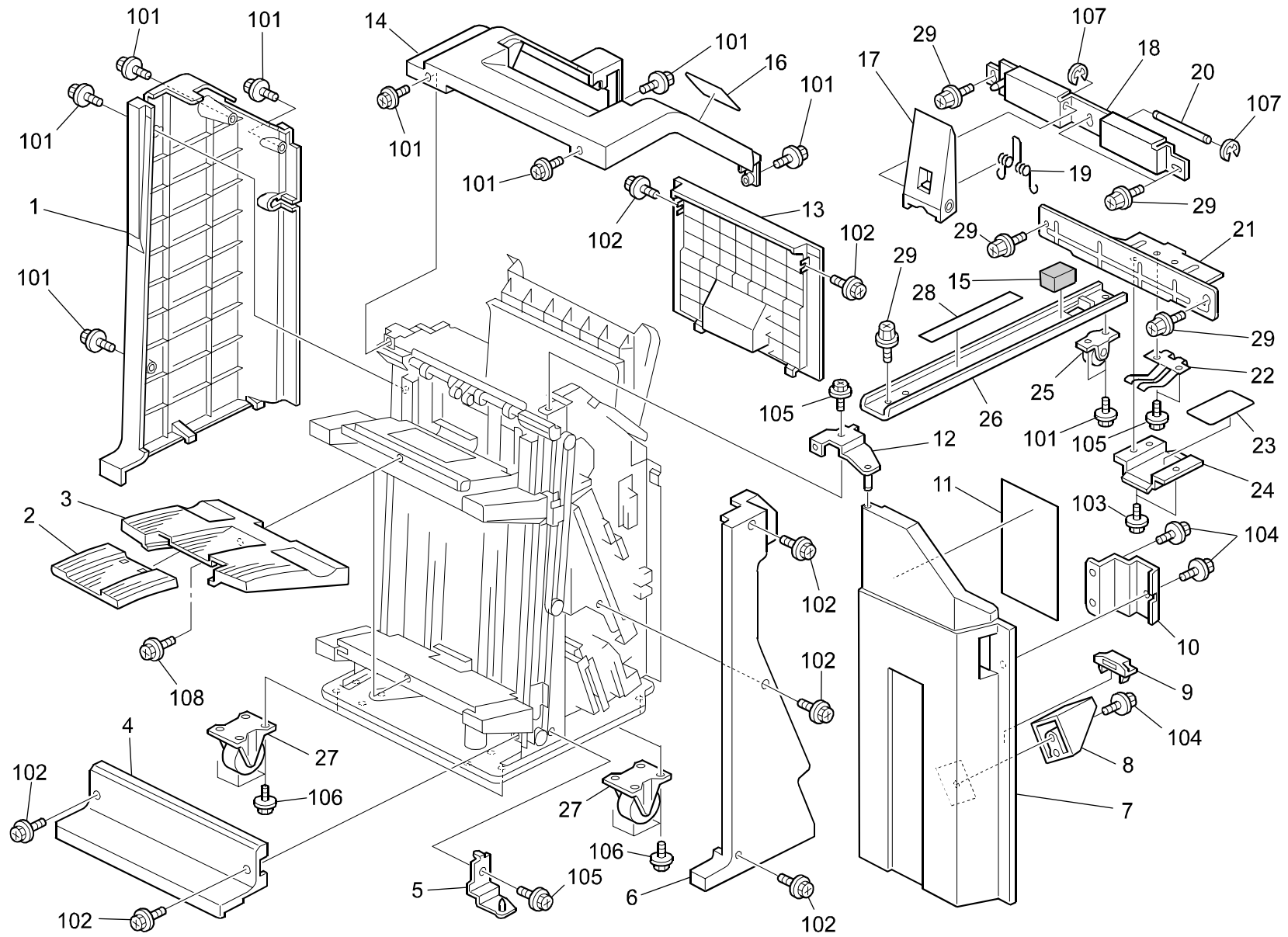

## 1.EXTERIOR 1 (G565)

Index No.	Part No.	Description	Q'ty Per Assembly
1	G565 6301	Rear Cover	1
2	G565 3921	Slide Tray	1
3	G565 3911	Shift Tray	1
4	G565 6451	Lower Left Cover	1
5	B545 6206	Lower Hinge - Front Door	1
6	G565 6501	Inner Cover	1
7	G565 6201	Front Cover	1
8	A606 1595	Small Door Cover	1
9	G020 2630	Magnetic Catch	1
10	G565 6202	Auxiliary Grip Cover	1
11	G565 7351	Decal - Misfeed Removal	1
12	B545 6203	Upper Hinge - Frontdoor	1
13	G565 6111	Lower Right Cover	1
14	G565 6100	Upper Cover	1
15	G565 1304	Rail Cushion	1
16	G565 7340	Slide Decal	1
17	G565 1330	Stay Guide Plate	1
18	G565 1315	Fixing Stay	1
19	G565 1325	Torsion Spring	1
20	G565 1320	Stay Coupling Shaft	1
21	G565 1340	Paper Bank Rail Stay	1
22	G565 1350	Paper Bank Ground Plate	1
23	G565 1346	Rail Guide Tape	1
24	G565 1345	Slide Rail Guide	1
25	G565 1302	Caster - KD25NM	1
26	G565 1301	Coupling Rail	1
27	G565 1140	Caster - 40KGF	4
28	G565 1305	Tape:Rail	1
29	G522 1152	Flanged Hexagonal Head Bolt	5

Index No.	Part No.	Description	Q'ty Per Assembly
101	0802 5277	Tapping Screw	
102	0451 3008H	Tapping Screw - M3x8	
103	0802 5276	Tapping Screw With Washer - M3x6	
104	0450 3008B	Tapping Screw - M3x8	
105	0451 3006B	Tapping Screw - M3x6	
106	0451 4008B	Philips Tapping Screw - M4x8	
107	0720 0040B	Retaining Ring - M4	
108	G034 2986	Flanged Hexagonal Head Bolt - M4x8	



## 2.EXTERIOR 2 (G565)

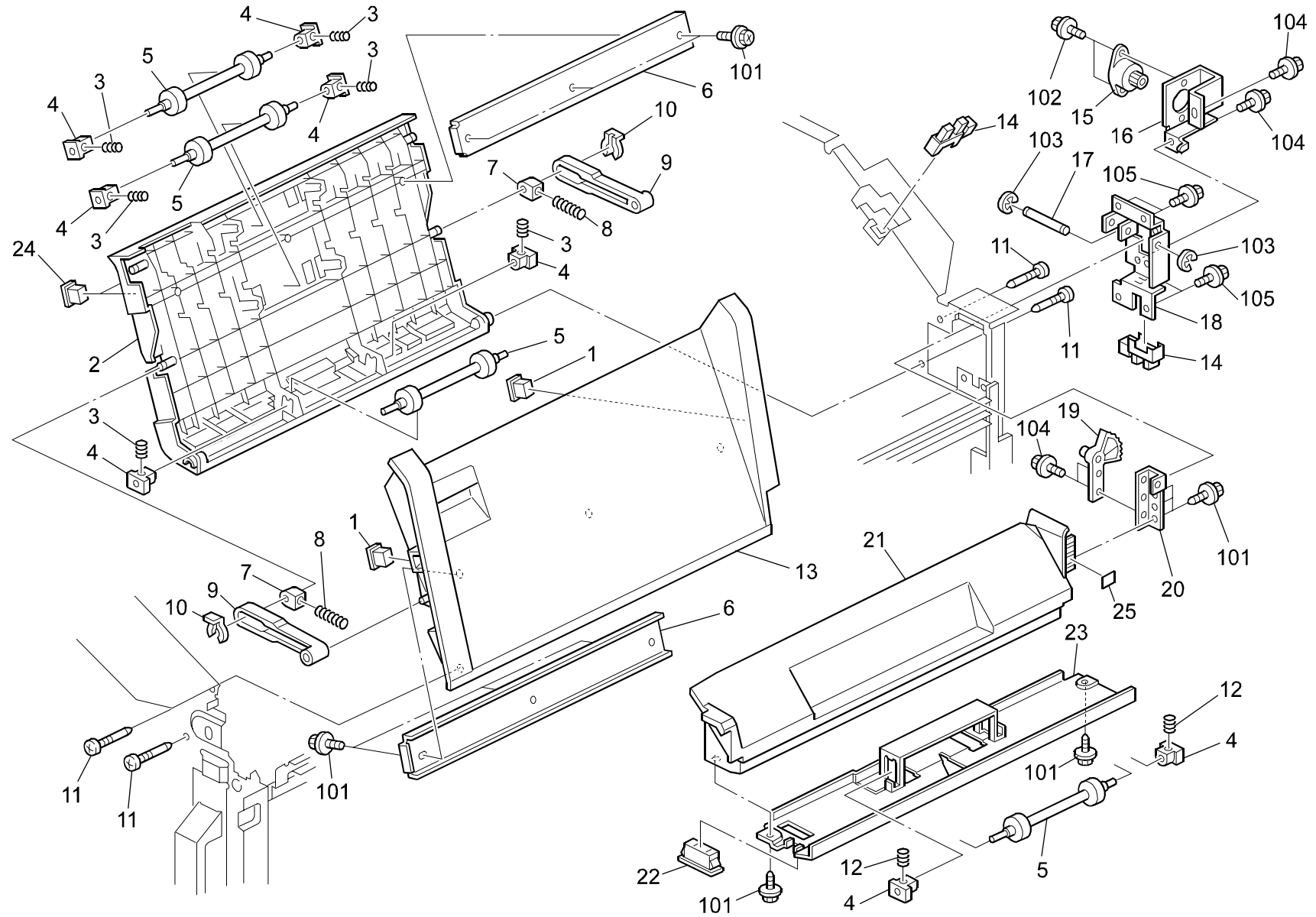

## 2.EXTERIOR 2 (G565)

Index No.	Part No.	Description	Q'ty Per Assembly
1	B352 2650	Magnet Catch - 5n	2
2	B352 2111	Guide Plate - Transport Cover	1
3	AA06 3529	Pressure Spring - 14.5mm	6
4	B352 2205	Bushing - Driven Roller	8
5	B352 2204	Driven Roller	4
6	A612 2435	Support Plate	2
7	B352 2113	Link Spacer	2
8	G565 2110	Compression Spring - Transport Cover	2
9	B352 2112	Link - Transport Cover	2
10	5447 2681	Snap Ring	2
11	5446 2824	Screw - Dupled Guide Plate	4
12	B352 3656	Compression Spring - Switch	2
13	G565 2100	Transport Cover	1
14	AW02 0086	Photointerruptor	2
15	B352 2140	Oil Damper	1
16	B545 2137	Bracket - Oil Damper	1
17	B352 2136	Oil Damper Shaft	1
18	B545 2139	Bracket - Transport Cover	1
19	B352 2135	Sector Gear - Transport Cover	1
20	B545 2138	Bracket - Entrance Cover	1
21	G565 2151	Entrance Cover	1
22	A680 1181	Magnetic Catch	1
23	B545 2101	Guide Plate - Entrance Cover	1
24	A049 3371	Magnet	2
25	B545 2105	Film:Shielding Plate	1

Index No.	Part No.	Description	Q'ty Per Assembly
101	0450 3008B	Tapping Screw - M3x8	
102	0451 4006B	Tapping Screw - 4x6	
103	0720 0040B	Retaining Ring - M4	
104	0451 3006B	Tapping Screw - M3x6	
105	0802 5276	Tapping Screw With Washer - M3x6	

### 3.PUNCH FRAME (G565)

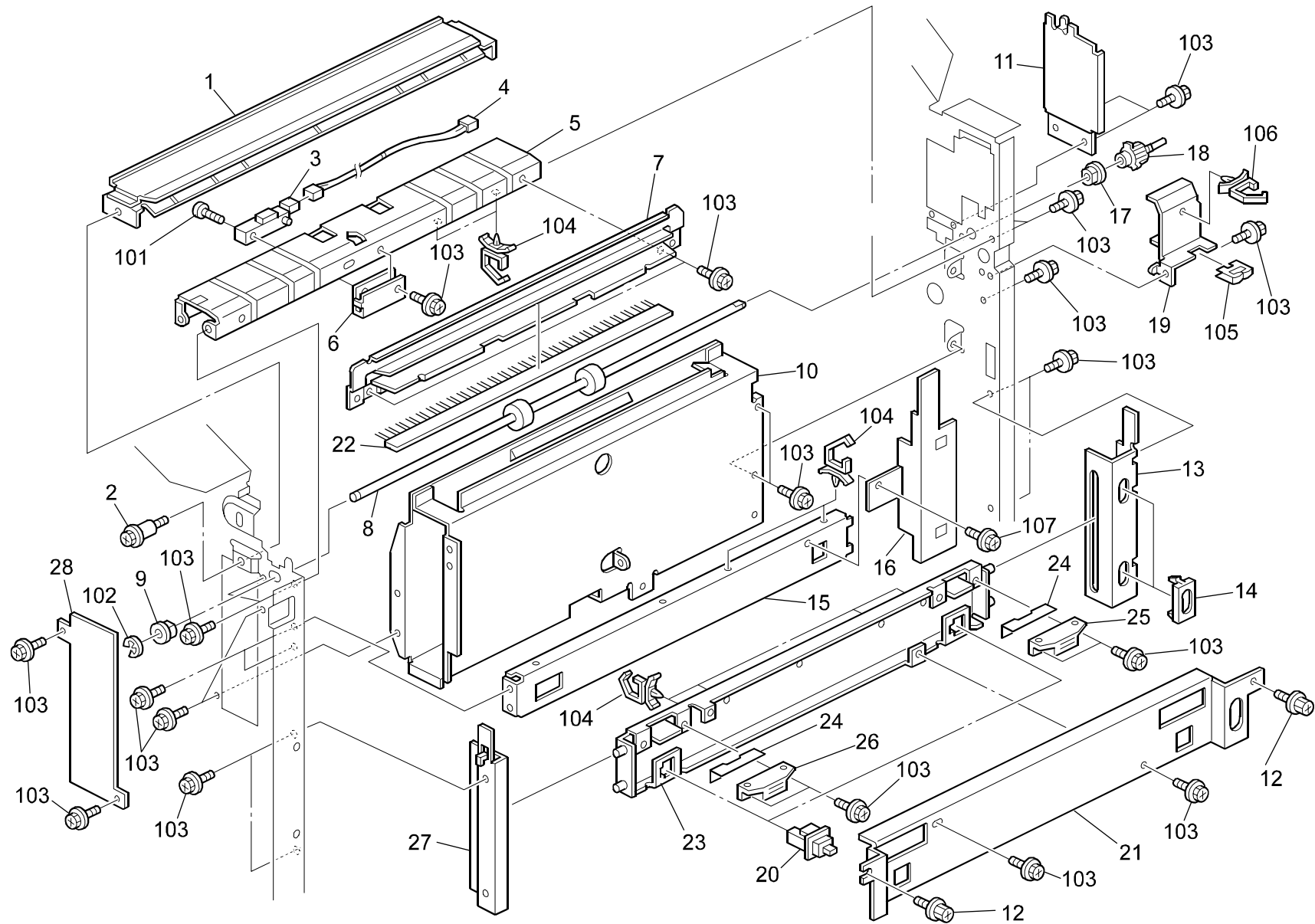

### 3.PUNCH FRAME (G565)

Index No.	Part No.	Description	Q'ty Per Assembly
1	B545 2500	Guide Plate:Auxiliary:Punch:Ass'y	1
2	B352 7507	Punch Screw	1
3	AW01 0089	Photosensor - GP2A28C	1
4	B545 5300	Harness:Connecting:240mm	1
5	A697 2150	Lower Entrance Guide	1
6	A697 2145	Entrance Sensor Bracket	1
7	G565 2250	Guide Plate - Connecting Ass'y	1
8	B352 2620	Lower Transport Roller	1
9	G800 3089	Bushing - 6mm	1
10	A697 1151	Hopper Bracket	1
11	B545 2506	Rear Cover - Punch Unit	1
12	G034 2993	Flanged Hexagonal Head Bolt - M3x6	2
13	G565 1205	Inner Back Supporter	1
14	G565 1210	Positioning Pin Guide	2
15	B408 1413	Coupling Stay	1
16	G565 6120	Coupling Guard Cover	1
17	AA08 0238	Bushing - M6	1
18	B352 1602	Timing Pulley - T20-S2M	1
19	B545 1135	Angle:Harness Clamp	1
20	AW50 0012	Push Switch	2
21	G565 1215	Coupling Cover	1
22	G565 2253	Discharge Brush	1
23	G565 1220	Coupling Stay	1
24	G565 1230	Ground Plate - Door Catch	2
25	AG07 0004	Magnetic Catch	1
26	G565 1225	Magnet Catch - 78.4n	1
27	G565 1200	Front Supporter	1
28	B545 2505	Front Cover - Hopper	1

Index No.	Part No.	Description	Q'ty Per Assembly
101	0313 0120B	Philips Pan Head Screw - M3x12	
102	0720 0040B	Retaining Ring - M4	
103	0451 3006B	Tapping Screw - M3x6	
104	1105 0511	Harness Clamp - LWS-0306ZC	
105	1105 0329	Clamp - ES-0510	
106	1105 0310	Harness Clamp - LWS-1S	
107	0451 3008H	Tapping Screw - M3x8	

# 4.PAPER TRANSFER 1 (G565)

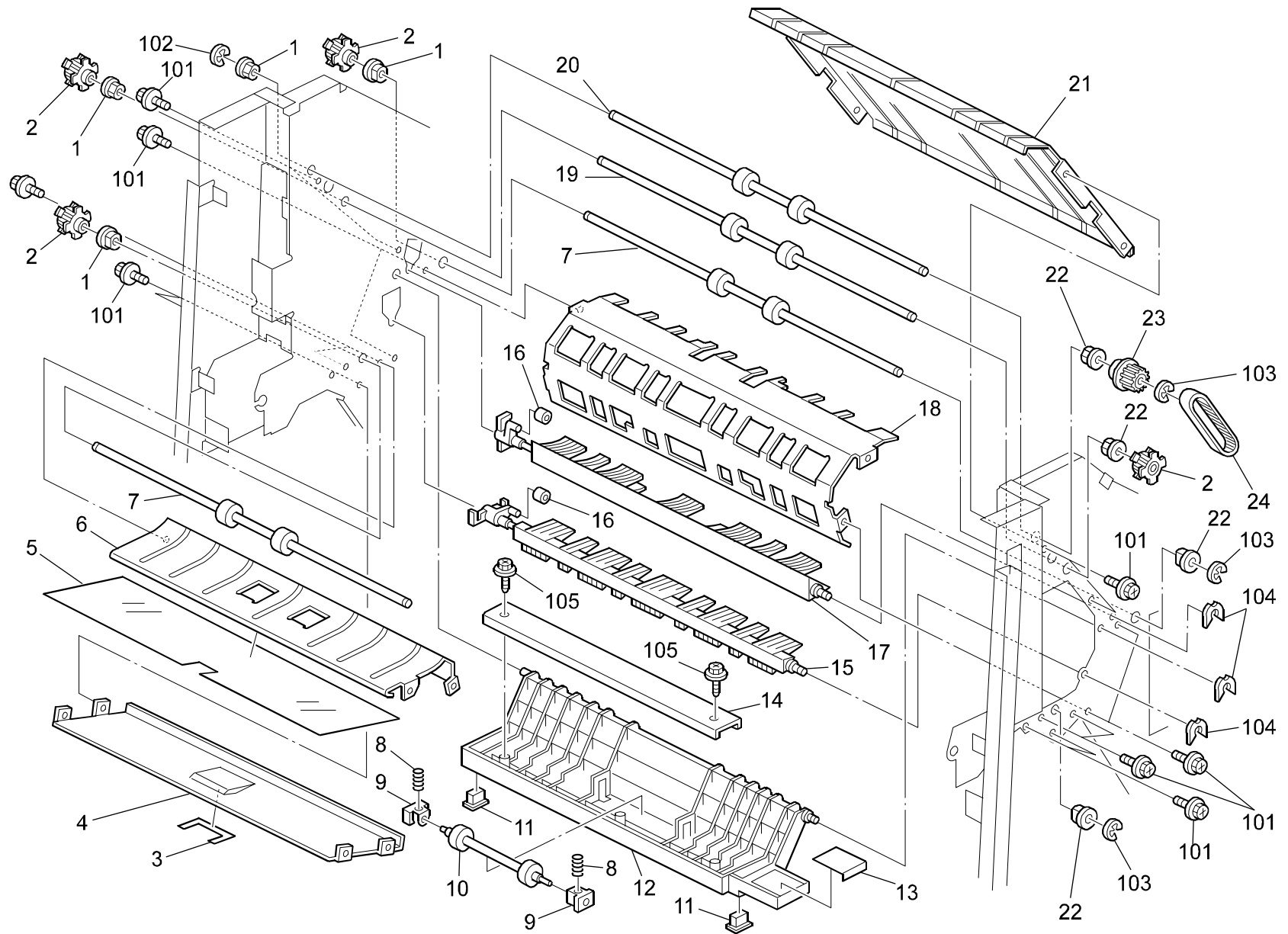

#### 4.PAPER TRANSFER 1 (G565)

Index No.	Part No.	Description	Q'ty Per Assembly
1	AA08 0238	Bushing - M6	4
2	B352 1607	Timing Pulley - T20-S3M	4
3	B352 2235	Mylar - Exit Guide	1
4	B545 2217	Exit Guide Plate	1
5	B352 2431	Sheet - Guide Plate	1
6	B545 2430	Guide Plate - Turn Gate	1
7	B352 2610	Shift Transport Roller	2
8	AA06 3529	Pressure Spring - 14.5mm	2
9	B352 2205	Bushing - Driven Roller	2
10	B352 2204	Driven Roller	1
11	B352 2650	Magnet Catch - 5N	2
12	B352 2420	Guide Plate - Shift Tray	1
13	B352 7101	Decal - R1	1
14	B545 2450	Support Plate - Guide Plate	1
15	B352 2440	Junction Gate - Stapler Tray	1
16	A458 2251	Cushion - Bin Solenoid Lever	2
17	A697 2245	Junction Gate - Proof Tray	1
18	B545 2425	Lower4 Turn Guide Plate	1
19	B352 2600	Upper Transport Roller	1
20	B312 2176	Transport Roller	1
21	B545 2110	Upper Guide Plate	1
22	5053 0447	Bushing - 6mm	4
23	B352 1606	Timing Pulley - T20-S3M	1
24	B352 1605	Timing Belt - B40S3M216	1

Index No.	Part No.	Description	Q'ty Per Assembly
101	0451 3006B	Tapping Screw - M3x6	
102	0720 0040B	Retaining Ring - M4	
103	0720 0040E	Retaining Ring - M4	
104	0805 0089	Retaining Ring - M4	
105	0450 3008B	Tapping Screw - M3x8	

# 5.PAPER TRANSFER 2 (G565)

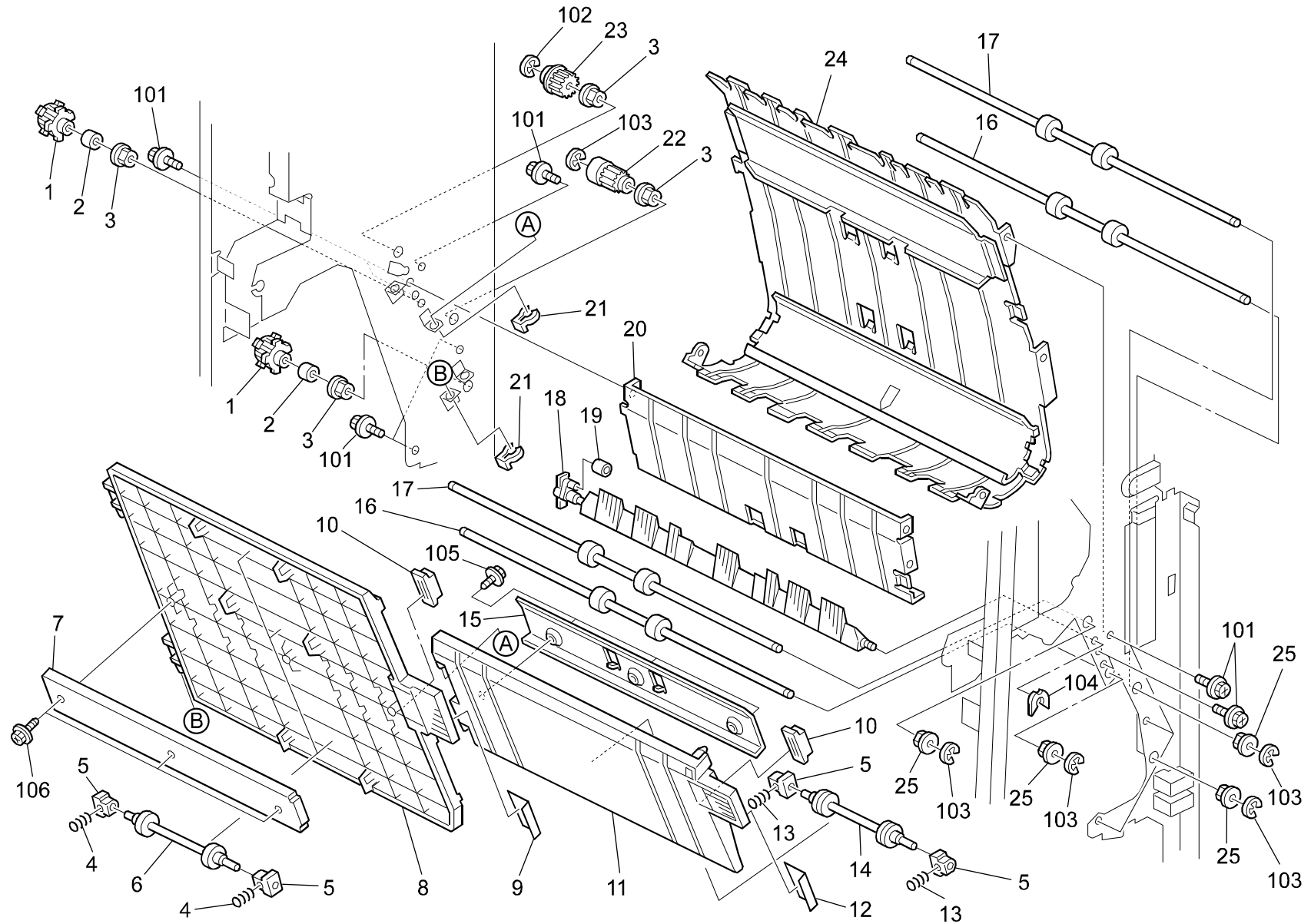

## 5.PAPER TRANSFER 2 (G565)

Index No.	Part No.	Description	Q'ty Per Assembly
1	B352 1607	Timing Pulley - T20-S3M	2
2	A376 1295	Spacer - M6x10x5	2
3	AA08 0238	Bushing - M6	4
4	AA06 3529	Pressure Spring - 14.5mm	2
5	B352 2205	Bushing - Driven Roller	4
6	B352 2204	Driven Roller	1
7	A612 2435	Support Plate	1
8	B312 2151	Left Guide - Vertical Transport	1
9	B352 7151	Decal - R2	1
10	AG07 1010	Magnet Catch	2
11	B312 2171	Middle Guide - Vertical Transport	1
12	B352 7201	Decal - R3	1
13	B312 2174	Pressure Spring - 12mm	2
14	B312 2172	Driven Roller	1
15	B312 2173	Support Plate	1
16	B352 2620	Lower Transport Roller	2
17	B312 2176	Transport Roller	2
18	B312 2100	Pre-stack Gate	1
19	A458 2251	Cushion - Bin Solenoid Lever	1
20	B312 2166	Vertical Guide	1
21	5447 2681	Snap Ring	2
22	B312 1521	Timing Pulley - 20T	1
23	B352 1606	Timing Pulley - T20-S3M	1
24	B545 2210	Vertical Transport Guide	1
25	5053 0447	Bushing - 6mm	4

Index No.	Part No.	Description	Q'ty Per Assembly
101	0451 4006B	Tapping Screw - 4x6	
102	0720 0040B	Retaining Ring - M4	
103	0720 0040E	Retaining Ring - M4	
104	0805 0089	Retaining Ring - M4	
105	0452 3008B	Tapping Screw - M3x8	
106	0450 3008B	Tapping Screw - M3x8	



## 6.PAPER TRANSFER 3 (G565)

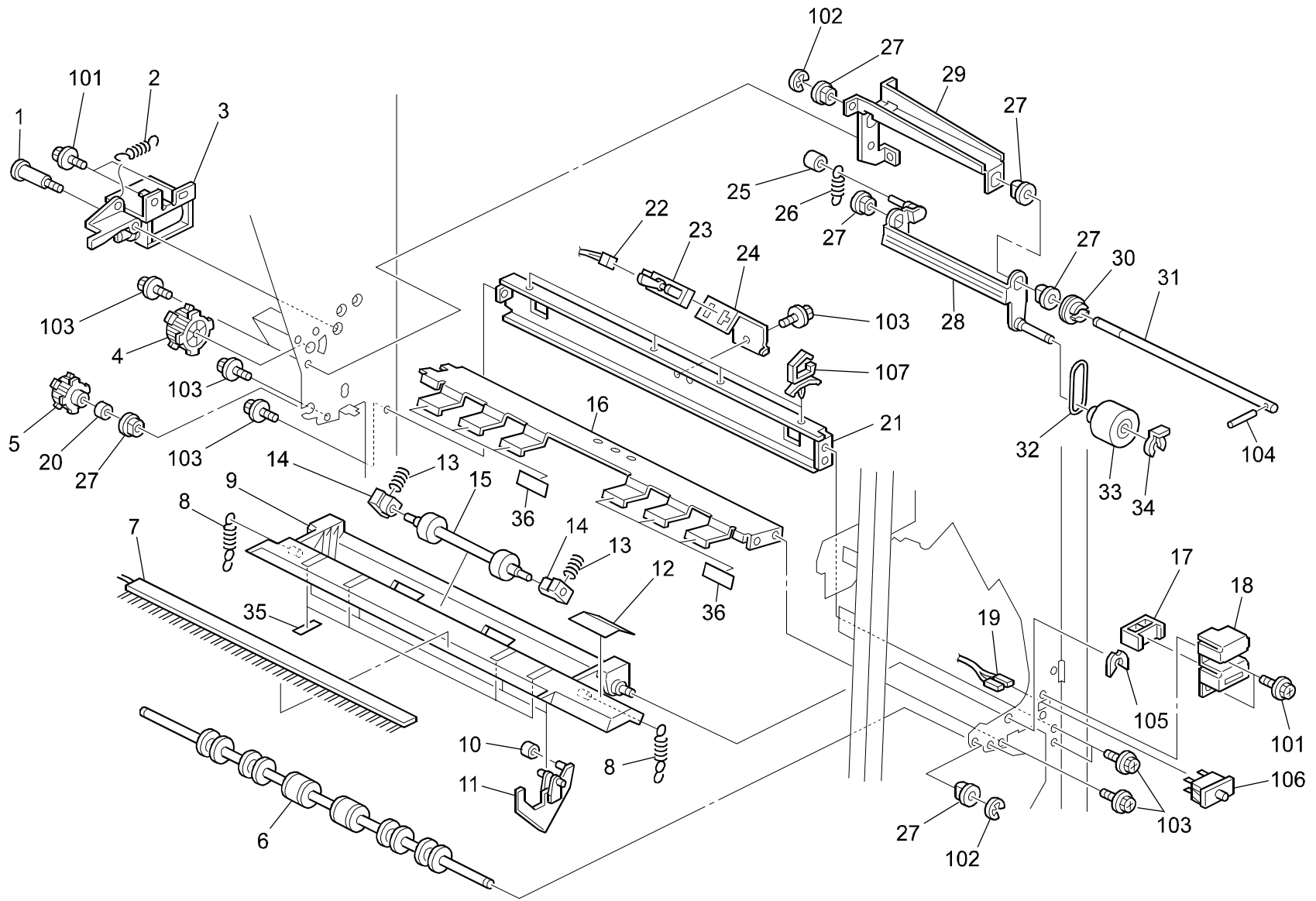

## 6.PAPER TRANSFER 3 (G565)

Index No.	Part No.	Description	Q'ty Per Assembly
1	A300 3858	Stepped Screw - M4	1
2	A300 3865	Release Spring	1
3	B352 2084	DC Solenoid Assembly	1
4	B352 2445	Pulley - T31	1
5	B352 1607	Timing Pulley - T20-S3M	1
6	B352 2630	Exit Roller - Stapler	1
7	B352 2203	Discharge Brush - Stapler Tray	1
8	B352 2206	Tension Spring - Lower Guide	2
9	B352 2200	Lower Guide Plate	1
10	A458 2251	Cushion - Bin Solenoid Lever	4
11	B352 2201	Guide - Trailing Edge	4
12	B352 7251	Decal - R4	1
13	A697 2187	Pressure Spring - 14.1mm	2
14	B352 2205	Bushing - Driven Roller	2
15	B352 2204	Driven Roller	1
16	B545 2221	Stay:Guide:Trailing Edge	1
17	A821 1662	Interlock Switch Lever	1
18	A821 1661	Interlock Switch Cover	1
19	B545 5310	Harness:Connecting:560mm	1
20	A376 1295	Spacer - M6x10x5	1
21	B408 1413	Coupling Stay	1
22	B545 5215	Harness:Sensor:Entrance	1
23	AW02 0049	Photointerruptor - OS - 580213-703	1
24	B545 2215	Exit Sensor Bracket	1
25	AA16 1099	Lever Cushion	1
26	AA06 0557	Positioning Roller Spring	1
27	5053 0447	Bushing - 6mm	5
28	A379 2811	Positioning Roller Arm	1
29	A300 3851	Positioning Roller Bracket	1
30	5919 2127	Positioning Roller Pulley	1
31	B352 2446	Positioning Roller Shaft	1
32	5919 2132	Positioning Roller Belt	1
33	B312 2187	Positioning Roller	1
34	5447 2681	Snap Ring	1
35	B352 2207	Pad - Stapler Tray	4

Index No.	Part No.	Description	Q'ty Per Assembly
36	G565 2222	Guide - Trailing Edge	6
101	0451 4006B	Tapping Screw - 4x6	
102	0720 0040B	Retaining Ring - M4	
103	0451 3006B	Tapping Screw - M3x6	
104	0623 0120E	Spring Pin - M3x12	
105	0805 0089	Retaining Ring - M4	
106	1204 2384	Interlock Switch	
107	1105 0511	Harness Clamp - LWS-0306ZC	

# 7.STAPLE TRAY 1 (G565)

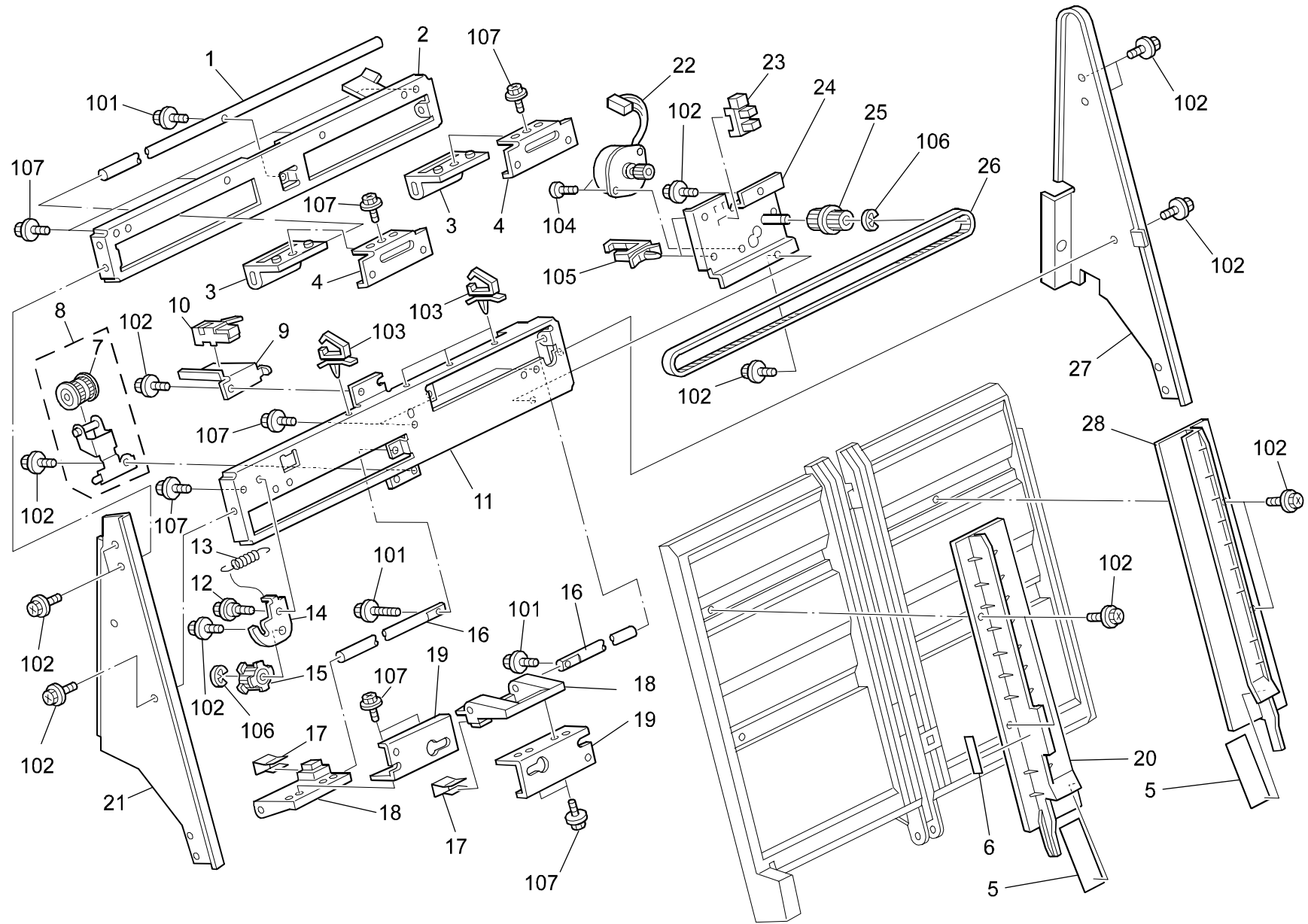

## 7.STAPLE TRAY 1 (G565)

Index No.	Part No.	Description	Q'ty Per Assembly
1	B352 4215	Shaft - Jogger Fence	1
2	B545 4151	Upper Stay - Jogger Fence	1
3	B352 4152	Upper Slider - Jogger Fence	2
4	B545 4153	Upper Bracket - Jogger Fence	2
5	B302 4629	Guide Mylar	2
6	B352 7301	Decal - R5	1
7	A666 3180	Timing Pulley - Z32	1
8	B352 4261	Tightener - Exit Belt	1
9	B545 4245	Bracket - Pull Out Sensor	1
10	G020 4429	Exit Sensor	1
11	B545 4161	Jogger Fence Stay	1
12	A697 1125	Stepped Screw - Lever	1
13	5442 4121	Spring - Oil Blade	1
14	B545 4181	Tightener	1
15	A697 4170	Pulley - 32T	1
16	B352 4165	Slider Shaft - Jogger Fence	2
17	A300 3634	Spring Plate - Timing Belt	2
18	B352 4162	Jogger Fence Slider	2
19	B545 4163	Jogger Fence Bracket	2
20	B352 4131	Front Jogger Fence	1
21	B545 4111	Side Plate - Front Tray - Stapler	1
22	AX05 0160	Stepper Motor - MM42 0.85A	1
23	AW02 0086	Photointerruptor	1
24	B545 4171	Jogger Motor Bracket	1
25	B352 4175	Timing Pulley - Jogger Drive	1
26	B352 4185	Timing Belt - 940P2M4	1
27	B545 4121	Rear Side Plate - Stapler Tray	1
28	B352 4141	Rear Jogger Fence	1

Index No.	Part No.	Description	Q'ty Per Assembly
101	0451 3008B	Tapping Screw - M3x8	
102	0451 3006B	Tapping Screw - M3x6	
103	1105 0511	Harness Clamp - LWS-0306ZC	
104	0453 3006B	Tapping Screw - M3x6	
105	1105 0310	Harness Clamp - LWS-1S	
106	0720 0040B	Retaining Ring - M4	
107	0450 3008B	Tapping Screw - M3x8	

# 8.STAPLE TRAY 2 (G565)

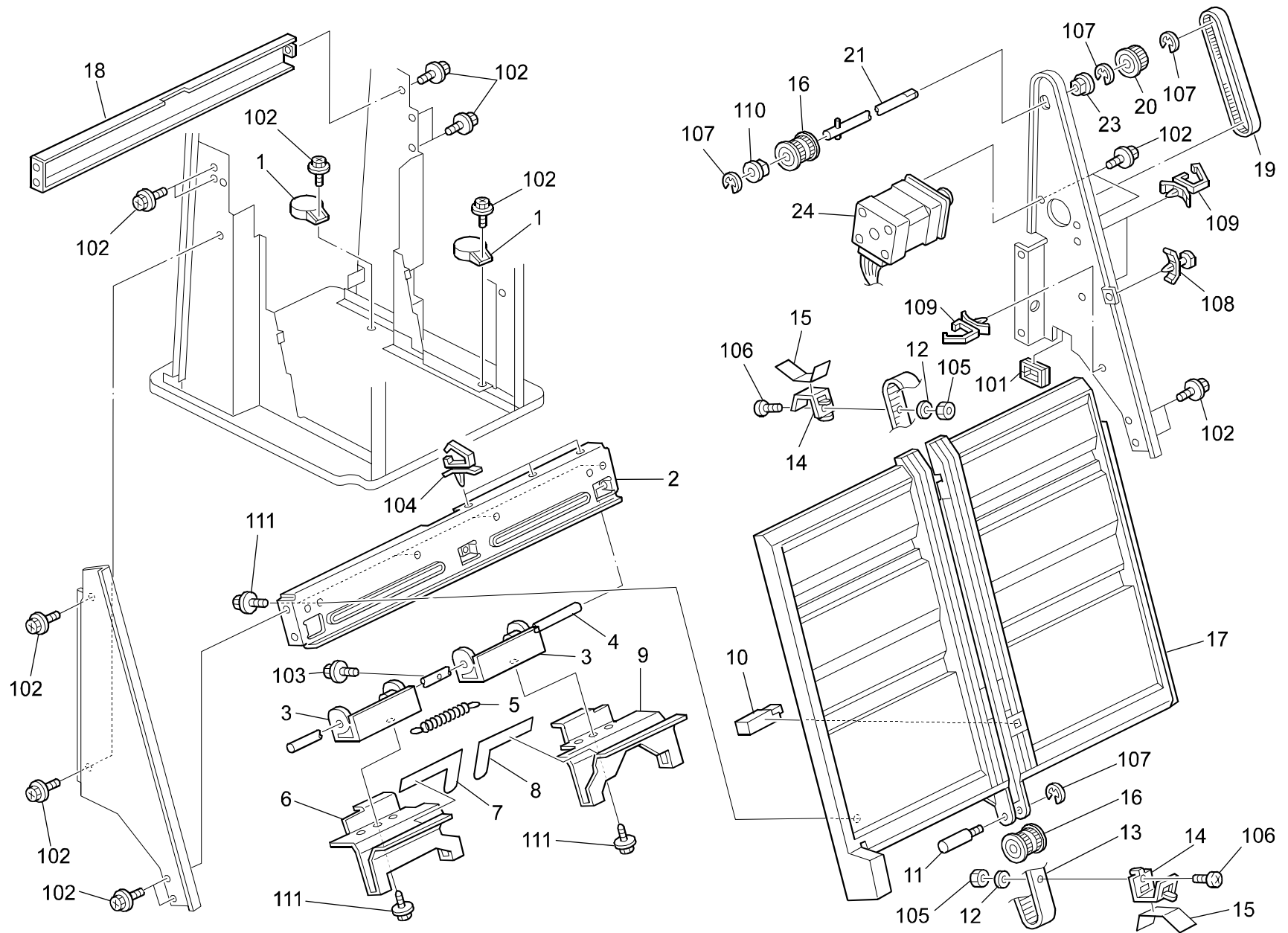

## 8.STAPLE TRAY 2 (G565)

Index No.	Part No.	Description	Q'ty Per Assembly
1	A697 1117	Base Palte Cap	2
2	B545 4211	Slider Fence Stay	1
3	B352 4232	Slider - Training Edge Fence	2
4	B352 4215	Shaft - Jogger Fence	1
5	A300 3759	Spring	1
6	B352 4221	Front Training Edge Fence	1
7	G565 4234	Front Entrance Guide	1
8	G565 4235	Rear Fence Guide	1
9	B352 4231	Rear Training Edge Fence	1
10	AW01 0093	Photo Reflection Sensor - Ps-17nd1	1
11	A300 3813	Shaft - 6x21.5	1
12	A353 2763	Washer - M5	2
13	B352 4242	Exit Belt-900p2m14	1
14	A697 4235	Paper Exit Pawl	2
15	B352 4237	Sheet - Pull Out Pawl	2
16	A666 3180	Timing Pulley - Z32	2
17	B352 4100	Stapler Tray	1
18	B545 1120	Stay - Stapler Tray	1
19	B352 4255	Timing Belt - 258P2M4	1
20	B312 4126	Pulley - 32T	1
21	B352 4251	Upper Exit Shaft	1
22	B545 5230	Harness:Stapler Tray:Upper	1
23	5053 0447	Bushing - 6mm	1
24	B312 4121	Stepping Motor - DC6.069W	1

Index No.	Part No.	Description	Q'ty Per Assembly
101	1105 0334	Edge - 17	
102	0451 3006B	Tapping Screw - M3x6	
103	0451 3008B	Tapping Screw - M3x8	
104	1105 0511	Harness Clamp - LWS-0306ZC	
105	0710 0020W	Hexagonal Nut - M2	
106	0242 0035B	Pan Head Screw - M2x3.5	
107	0720 0040B	Retaining Ring - M4	
108	1105 0410	Card Spacer - 9.4mm	
109	1105 0291	Harness Clamp - LWS-3S	
110	0805 3385	Bushing - 6mm	
111	0450 3008B	Tapping Screw - M3x8	

# 9.STAPLE UNIT 1 (G565)

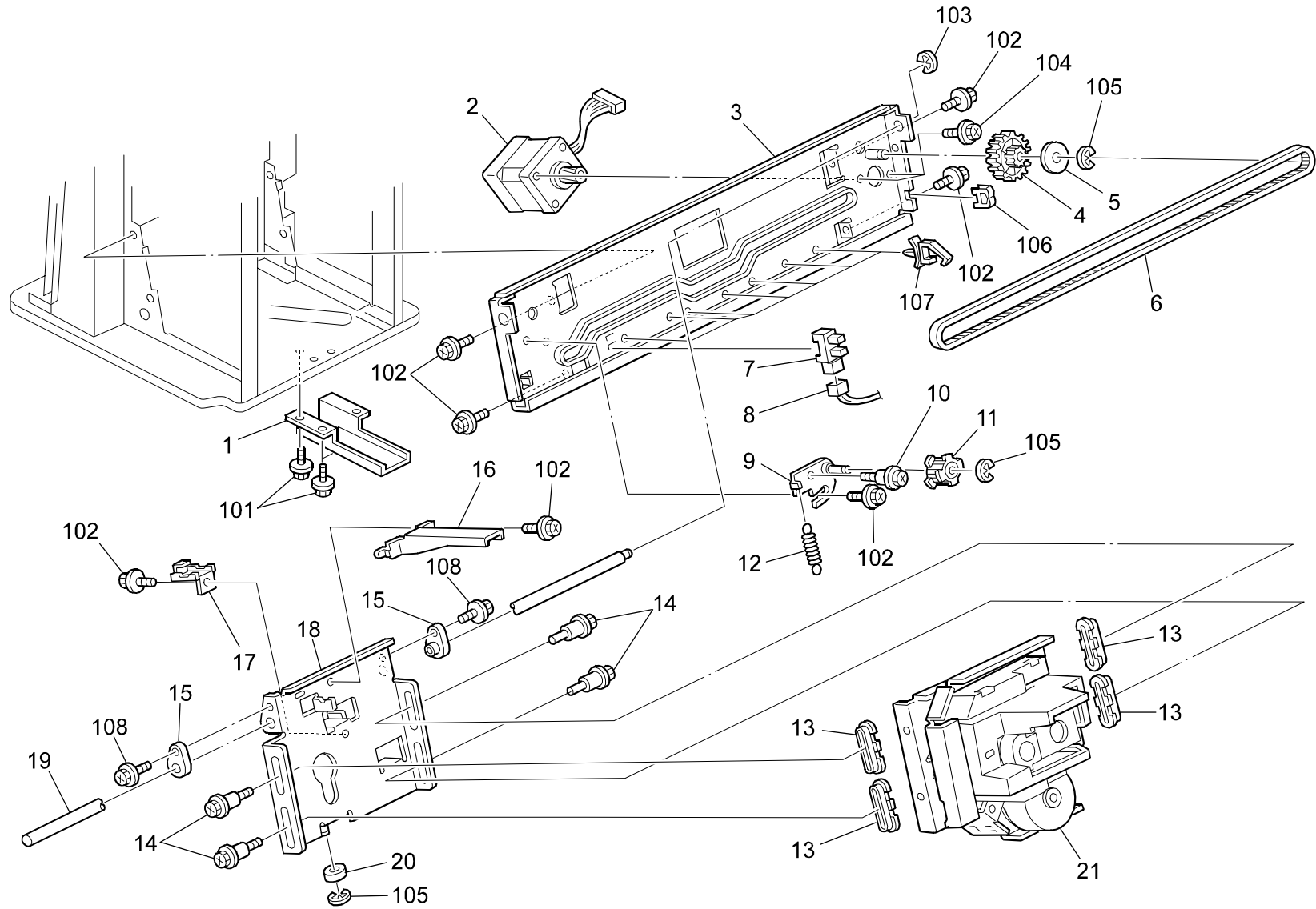

## 9.STAPLE UNIT 1 (G565)

Index No.	Part No.	Description	Q'ty Per Assembly
1	G565 1235	Coupling Rail Bracket	1
2	B312 4145	Stepping Motor - 8.0w	1
3	B545 4411	Bracket - Stapler Movement	1
4	B352 4421	Timing Pulley - Drive	1
5	A300 3812	Spacer - 6x22x1.5	1
6	B352 4422	Timing Belt - 918P3M4	1
7	AW02 0086	Photointerruptor	1
8	B545 5310	Harness:Connecting:560mm	1
9	B545 4431	Tightener Bracket	1
10	A697 1125	Stepped Screw - Lever	1
11	AB03 0278	Idler - 20z	1
12	5442 4121	Spring - Oil Blade	1
13	A300 3731	Slide Supporter	4
14	A697 4150	Stepped Screw - M5	4
15	B352 4318	Bushing - Lower Slider	2
16	B545 4317	Fence Hook	1
17	B352 4316	Stopper - Timing Belt	1
18	B545 4311	Stapler Unit Slider	1
19	B352 4415	Guide Rod	1
20	A300 2132	Guide Roller	1
21	B545 4079	Stapler Unit	1

Index No.	Part No.	Description	Q'ty Per Assembly
101	0451 4008B	Philips Tapping Screw - M4x8	
102	0451 3006B	Tapping Screw - M3x6	
103	0720 0060B	Retaining Ring - M6	
104	0353 0050B	Philips Truss Head Screw - M3x5	
105	0720 0040B	Retaining Ring - M4	
106	1105 0328	Harness Clamp - ES-0505	
107	1105 0511	Harness Clamp - LWS-0306ZC	
108	0451 3008B	Tapping Screw - M3x8	



# 10.STAPLE UNIT 2 (G565)

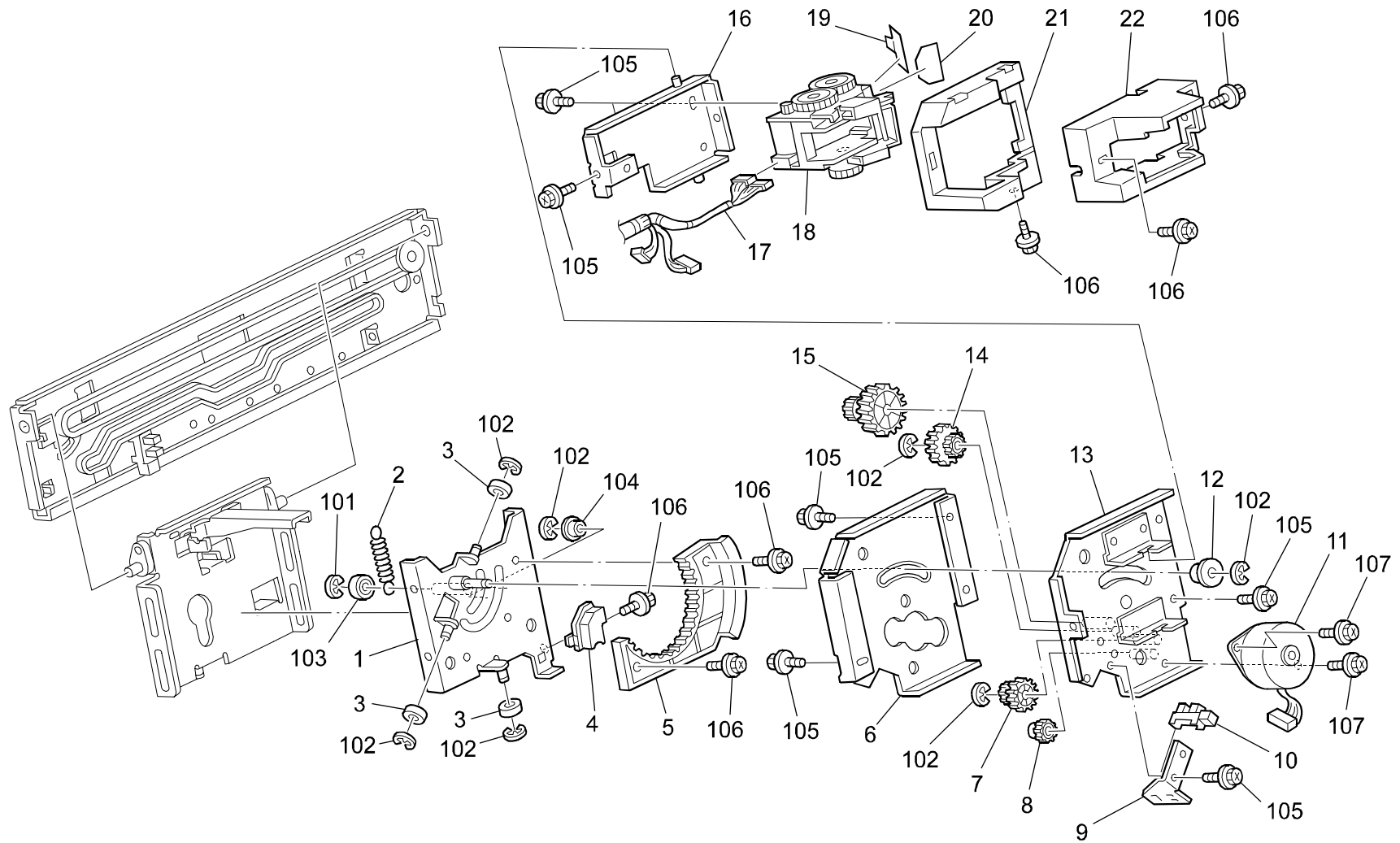

## 10.STAPLE UNIT 2 (G565)

Index No.	Part No.	Description	Q'ty Per Assembly
1	B545 4321	Lower Slider - Staple Unit	1
2	B352 4315	Spring - 18n	1
3	A377 4741	Roller - M14	3
4	B545 4327	Holder:Harness:Stapler	1
5	B352 4331	Sector Gear - Staple Unit	1
6	B545 4355	Slider Holder - Stapler Unit	1
7	B352 4351	Gear - 46Z/25Z	1
8	B352 4354	Gear - 27Z	1
9	B545 4362	Bracket:Sensor:Diagonal,slanted	1
10	AW02 0114	Photo Interruptor - Lower Limit	1
11	AX05 0160	Stepper Motor - MM42 0.85A	1
12	B352 4347	Bushing - 6mm	1
13	B545 4391	Slider:Turn:Ass'y	1
14	B352 4352	Gear - 46Z/19Z	1
15	B352 4353	Pinion - 46Z/18Z	1
16	B545 4371	Stapler Base	1
17	B545 5235	Harness - Stapler	1
18	B352 4380	Stapler - EH530	1
19	B352 4379	Lower Guide Plate	1
20	G565 4377	Upper Entrance Guide	1
21	B352 4358	Stapler Base Cover	1
22	B352 4378	Stapler Cover	1

Index No.	Part No.	Description	Q'ty Per Assembly
101	0720 0060B	Retaining Ring - M6	
102	0720 0040B	Retaining Ring - M4	
103	0740 3008	Ball Bearing - 8x22x7	
104	0805 3263	Bearing - 6x10x6mm	
105	0451 3006B	Tapping Screw - M3x6	
106	0451 3008B	Tapping Screw - M3x8	
107	0453 3006B	Tapping Screw - M3x6	

# 11. UPPER PAPER EXIT 1 (G565)

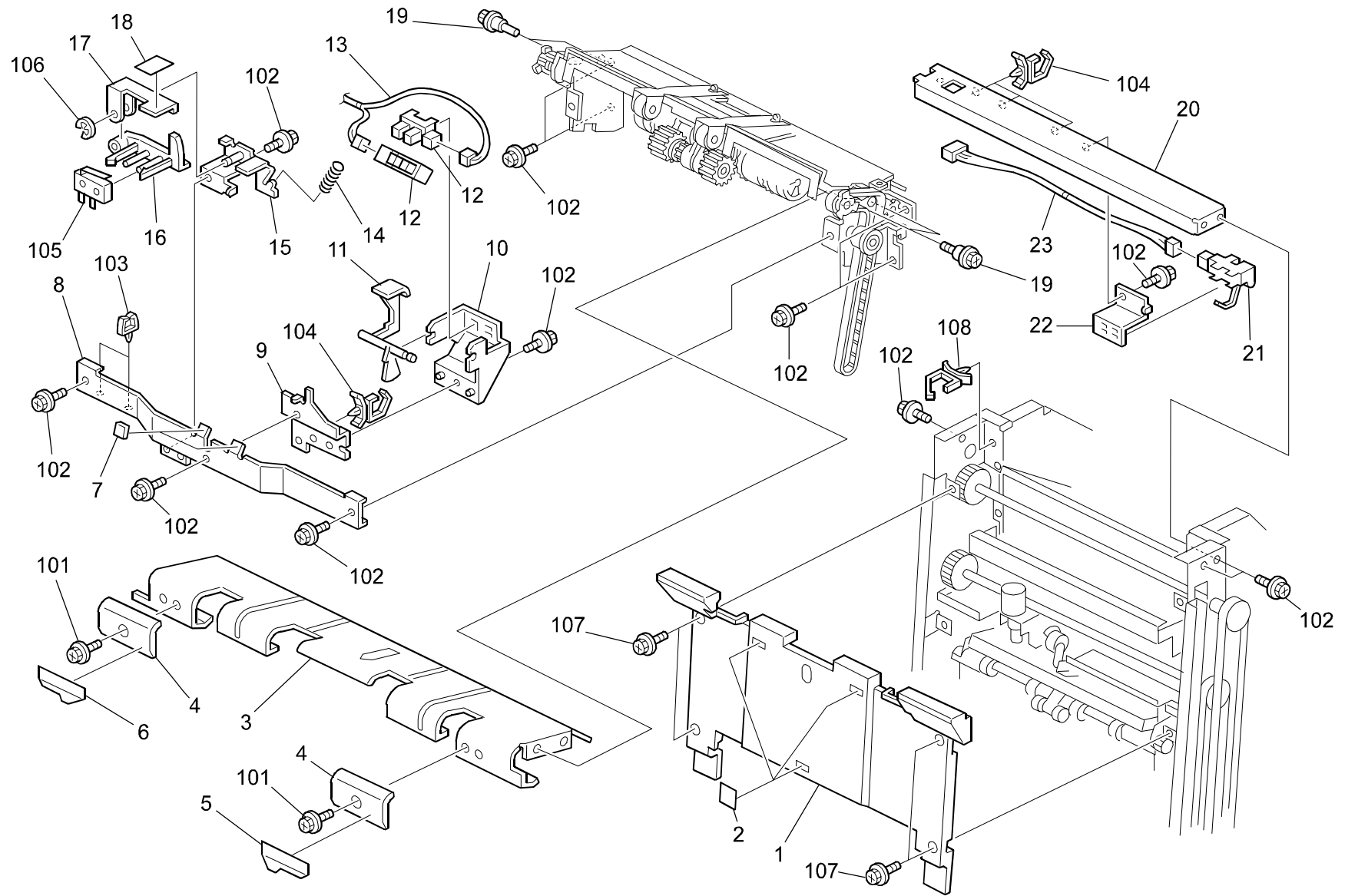

## 11.UPPER PAPER EXIT 1 (G565)

Index No.	Part No.	Description	Q'ty Per Assembly
1	G565 6401	Left Upper Cover	1
2	B352 2365	Upper Left Pad	3
3	B545 2124	Upper Guide Plate - Exit Small	1
4	B352 2131	Exit Guide	2
5	B352 2132	Front Exit Plate	1
6	B352 2133	Rear Exit Plate	1
7	B352 3220	Roller Pad	2
8	B545 2125	Upper Bracket - Paper Exit Unit	1
9	B545 3215	Adjusting Bracket - Sensor Feeler	1
10	B352 3101	Holder - Sensor Feeler	1
11	B352 3100	Sensor Feeler	1
12	AW02 0086	Photointerruptor	2
13	B545 5220	Harness:Sensor:Paper Sensor	1
14	B352 3656	Compression Spring - Switch	1
15	B545 3105	Bracket - Micro Switch	1
16	B352 3655	Switch Holder	1
17	B545 3102	Micro Switch Lever	1
18	B352 3225	Pad - Switch Lever	1
19	A697 1125	Stepped Screw - Lever	4
20	B545 3130	Exit Stay	1
21	AW02 0104	Photointerruptor	1
22	B545 2126	Upper Bracket - Paper Feed Sensor	1
23	B408 5355	Harness:Connecting:280mm	1

Index No.	Part No.	Description	Q'ty Per Assembly
101	0353 0060B	Philips Pan Head Screw - M3x6	
102	0451 3006B	Tapping Screw - M3x6	
103	1105 0230	Clamp	
104	1105 0511	Harness Clamp - LWS-0306ZC	
105	1204 2543	Switch - DE2L-BJ22	
106	0720 0040B	Retaining Ring - M4	
107	0451 3008H	Tapping Screw - M3x8	
108	1105 0310	Harness Clamp - LWS-1S	

## 12. UPPER PAPER EXIT 2 (G565)

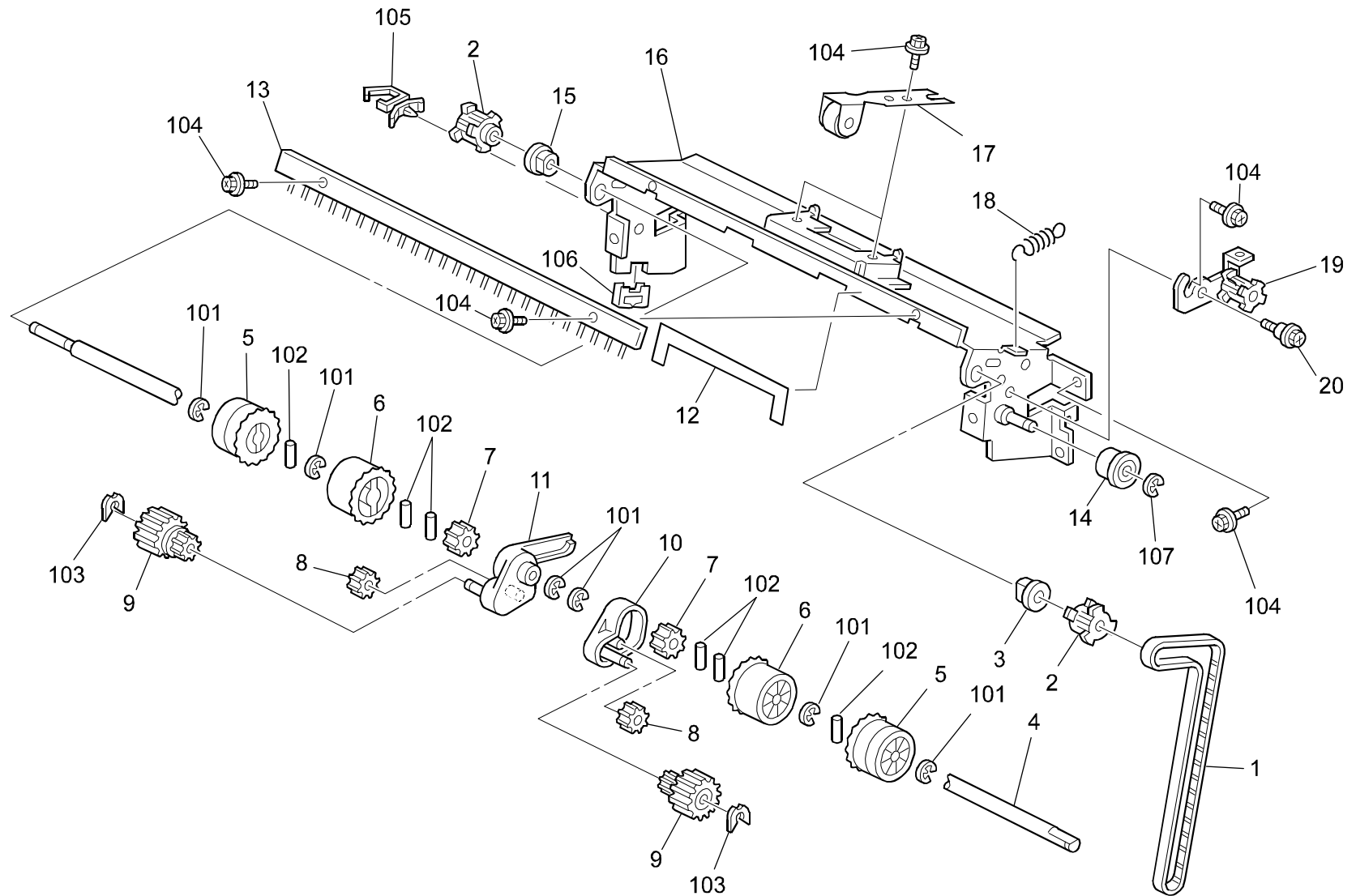

## 12.UPPER PAPER EXIT 2 (G565)

Index No.	Part No.	Description	Q'ty Per Assembly
1	B352 1631	Timing Belt - B40S2M594	1
2	B352 1600	Timing Pulley - S2M T24	2
3	5053 0447	Bushing - 6mm	1
4	B352 2406	Exit Rooler Shaft	1
5	B352 2405	Outer Exit Roller	2
6	B352 2400	Exit Roller	2
7	B352 2408	Gear - 26Z	2
8	B352 2409	Idler Gear - 17Z	2
9	B352 2407	Reverse Roller - 20Z	2
10	B352 2410	Front Arm - Reverse Roller	1
11	B352 2411	Rear Arm - Reverse Roller	1
12	G565 2135	Exit Plate	1
13	AA12 0090	Discharge Brush L=320 MM3	1
14	B312 1615	Tension Roller	1
15	AA08 0238	Bushing - M6	1
16	B545 2120	Upper Guide Plate - Exit	1
17	A666 4260	Entrance Roller	2
18	B352 1630	Tension Spring	1
19	B545 1533	Tightener	1
20	A697 1125	Stepped Screw - Lever	1

Index No.	Part No.	Description	Q'ty Per Assembly
101	0720 0040B	Retaining Ring - M4	
102	0632 0100G	Pin - 2x10mm	
103	0805 0089	Retaining Ring - M4	
104	0451 3006B	Tapping Screw - M3x6	
105	1105 0310	Harness Clamp - LWS-1S	
106	1105 0329	Clamp - ES-0510	
107	0720 0060B	Retaining Ring - M6	

# 13.UPPER PAPER EXIT 3 (G565)

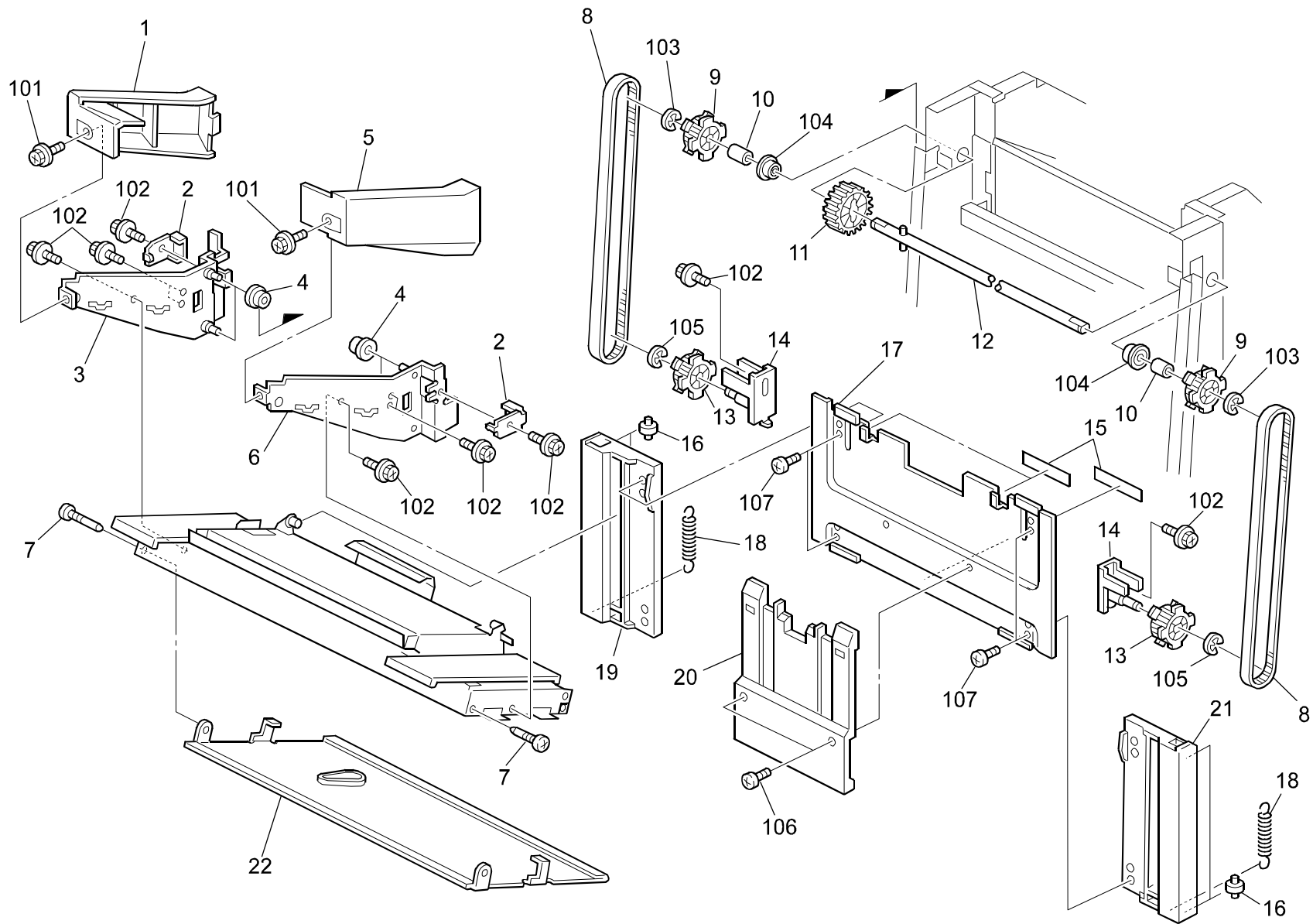

### 13.UPPER PAPER EXIT 3 (G565)

Index No.	Part No.	Description	Q'ty Per Assembly
1	G565 6651	Rear Upper Tray Cover	1
2	B352 3165	Timing Belt Guide Plate	2
3	B545 3530	Side Plate - Upper Rear	1
4	A379 3316	Shift Guide Roller	4
5	G565 6601	Front Upper Tray Cover	1
6	B545 3520	Side Plate - Upper Front	1
7	5446 2824	Screw - Dupled Guide Plate	2
8	B352 3161	Timing Belt - B60S5M1055	2
9	B352 3145	Timing Pulley - T18	2
10	B352 3170	Spacer	2
11	A666 2347	Gear - Z45	1
12	B352 3013	Shaft - Upper Drive	1
13	B352 3146	Timing Pulley - T18	2
14	B545 3155	Upper Tighter	2
15	B352 3605	Upper Guide - End Fence	3
16	B352 3629	End Fence Roller	4
17	B545 3601	End Fence	1
18	B352 3608	Tension Spring - End Fence	2
19	G565 3631	Rear End Fence Rail	1
20	G565 3611	End Fence Guide Plate	1
21	G565 3621	Front End Fence Rail	1
22	B545 3761	Base Cover	1

Index No.	Part No.	Description	Q'ty Per Assembly
101	0451 3008H	Tapping Screw - M3x8	
102	0451 3006B	Tapping Screw - M3x6	
103	0720 0060B	Retaining Ring - M6	
104	0742 3808	Ball Bearing - 8x16x5	
105	0720 0040B	Retaining Ring - M4	
106	0453 3006B	Tapping Screw - M3x6	
107	0452 3008B	Tapping Screw - M3x8	





### 14.UPPER PAPER EXIT 4 (G565)

Index No.	Part No.	Description	Q'ty Per Assembly
1	B352 3517	Slide Guide	1
2	B545 3516	Base Bracket	1
3	B352 3656	Compression Spring - Switch	1
4	B545 3650	Bracket - Tray Safety Switch	1
5	B352 3655	Switch Holder	1
6	B545 3510	Base - Upper Tray	1
7	B545 3515	Front Stopper - Tray Shift	1
8	B545 3766	Slide Cover	1
9	AW02 0075	Photointerruptor	3
10	B352 3580	Worm Wheel - 40Z	1
11	A681 3316	Shift Tray Worm	1
12	B352 3587	Timing Belt - B0S2M104	1
13	B545 3585	Motor Bracket	1
14	B352 3586	Shift - Worm Gear	1
15	5443 2668	Bushing - 4x6x7mm	1
16	AX05 0161	DC Motor - DC24V 7.2W	1
17	B352 2090	DC Solenoid Assembly	1
18	AA06 0092	Release Spring	1
19	B352 3705	Lock Lever - Upper Tray	1
20	A697 2102	Dumper - Junction Gate Solenoid	1
21	B545 3700	Bracket - Lock Lever	1

Index No.	Part No.	Description	Q'ty Per Assembly
101	0451 3006B	Tapping Screw - M3x6	
102	1105 0310	Harness Clamp - LWS-1S	
103	1105 0522	Edge Saddle - Les0510	
104	0720 0040B	Retaining Ring - M4	
105	1204 2543	Switch - DE2L-BJ22	
106	0802 5277	Tapping Screw	
107	0805 0088	Retaining Ring - M6	
108	0313 0050B	Philips Pan Head Screw - M3x5	
109	0802 5276	Tapping Screw With Washer - M3x6	
110	0805 0092	Retaining Ring - 3M	

# 15. UPPER PAPER EXIT 5 (G565)

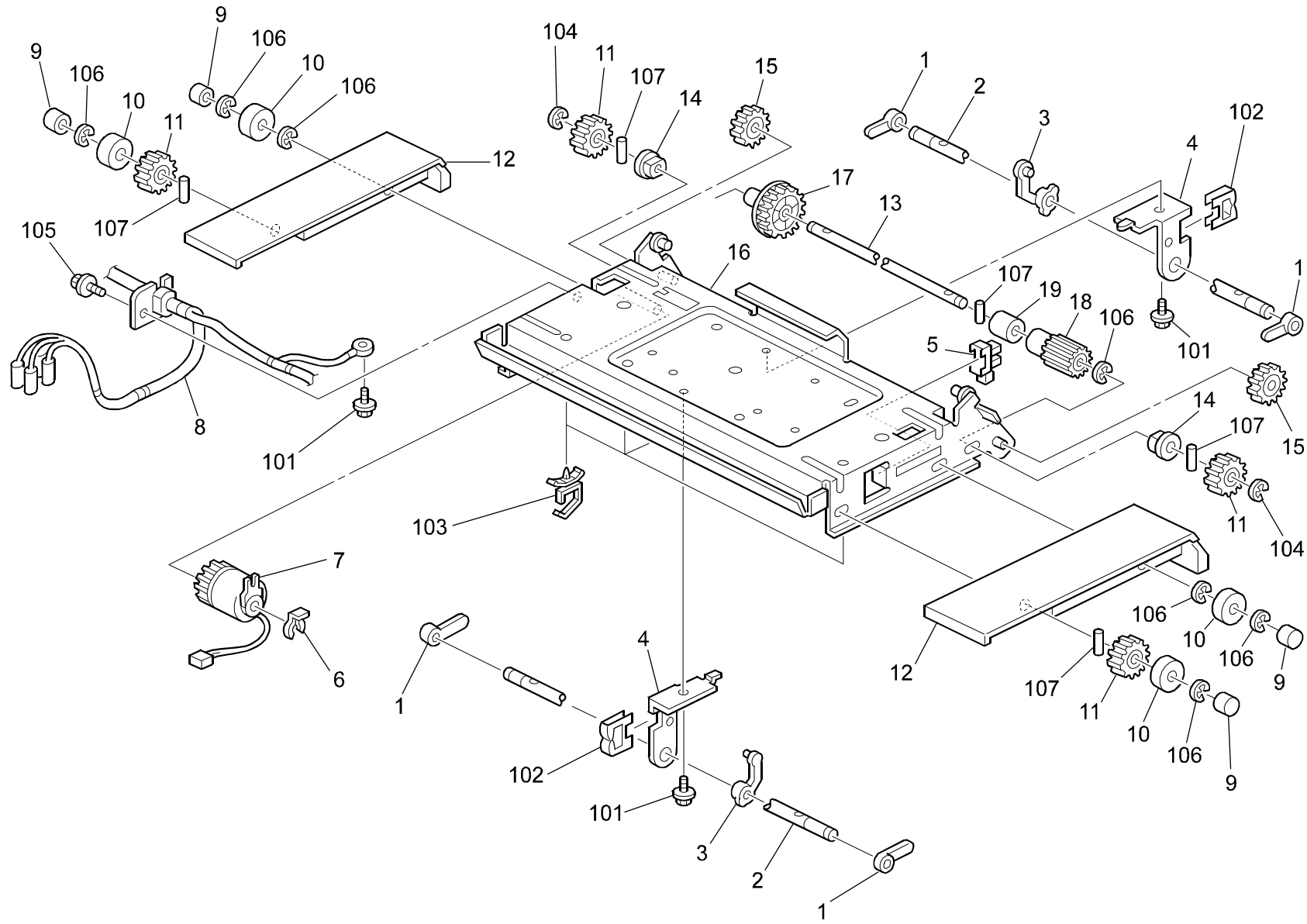

### 15.UPPER PAPER EXIT 5 (G565)

Index No.	Part No.	Description	Q'ty Per Assembly
1	B352 3572	Bushing - 6mm	4
2	B352 3575	Shaft - Upper Tray	2
3	B352 3571	Slider Bearing	2
4	B545 3570	Support Plate - Tray Shift	2
5	AW02 0114	Photo Interruptor - Lower Limit	1
6	G011 3275	Snap Ring	1
7	AX21 0069	Magnetic Clutch - Z30	1
8	B545 3771	Upper Harness - Shift Tray	1
9	B352 3577	Shaft Cap	4
10	A353 3272	Guide Roller	4
11	B352 3576	Gear - 20Z	4
12	G565 3751	Upper Base Cover	2
13	B352 3595	Rear Shaft - Upper Tray	1
14	5053 0447	Bushing - 6mm	2
15	B352 3592	Idle Gear - 20Z	2
16	B545 3560	Base - Shift	1
17	B352 3591	Gear - 40Z	1
18	B352 3593	Rachet - Tray Lock	1
19	B352 3594	Torque Limiter - 100mn	1

Index No.	Part No.	Description	Q'ty Per Assembly
101	0802 5276	Tapping Screw With Washer - M3x6	
102	1105 0329	Clamp - ES-0510	
103	1105 0310	Harness Clamp - LWS-1S	
104	0720 0040B	Retaining Ring - M4	
105	0451 3006B	Tapping Screw - M3x6	
106	0720 0040E	Retaining Ring - M4	
107	0632 0120G	Parallel Pin - 2x12	

# 16.LOWER PAPER EXIT 1 (G565)

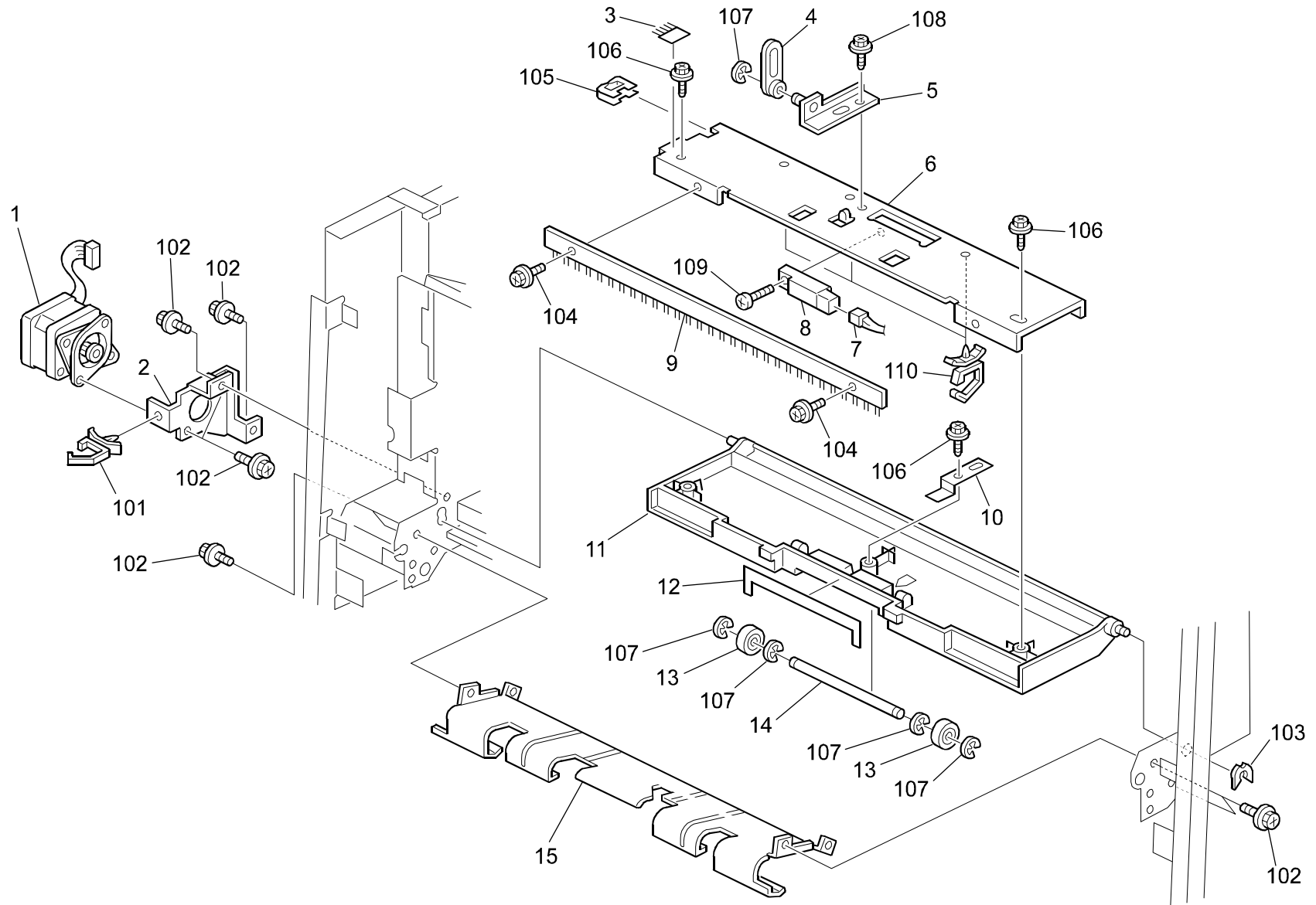

## 16.LOWER PAPER EXIT 1 (G565)

Index No.	Part No.	Description	Q'ty Per Assembly
1	B312 1550	Stepping Motor - DC 6.2W	1
2	B545 1620	Exit Roller Bracket	1
3	A697 2131	Antistatic Brush	1
4	B352 3190	Driven Roller Link	1
5	B545 3185	Bracket - Open Link	1
6	B545 2438	Bracket:Guide:Exit	1
7	B545 5305	Harness:Connecting:430mm	1
8	AW01 0070	Photosensor - PS-R11D1-B	1
9	AA12 0027	Antistatic Brush	1
10	A353 3354	Driven Roller Holder	1
11	B545 2437	Guide Plate:Exit:Moveable	1
12	G565 2135	Exit Plate	1
13	B352 2436	Exit Driven Roller	2
14	A379 2212	Driven Roller Shaft	1
15	B545 2415	Lower Guide Plate	1

Index No.	Part No.	Description	Q'ty Per Assembly
101	1105 0310	Harness Clamp - LWS-1S	
102	0451 3006B	Tapping Screw - M3x6	
103	0805 0089	Retaining Ring - M4	
104	0242 0035B	Pan Head Screw - M2x3.5	
105	1105 0328	Harness Clamp - ES-0505	
106	0450 4008B	Tapping Screw - 4x8	
107	0720 0040B	Retaining Ring - M4	
108	0451 4006B	Tapping Screw - 4x6	
109	0313 0100B	Philips Pan Head Screw - M3x10	
110	1105 0511	Harness Clamp - LWS-0306ZC	

# 17.LOWER PAPER EXIT 2 (G565)

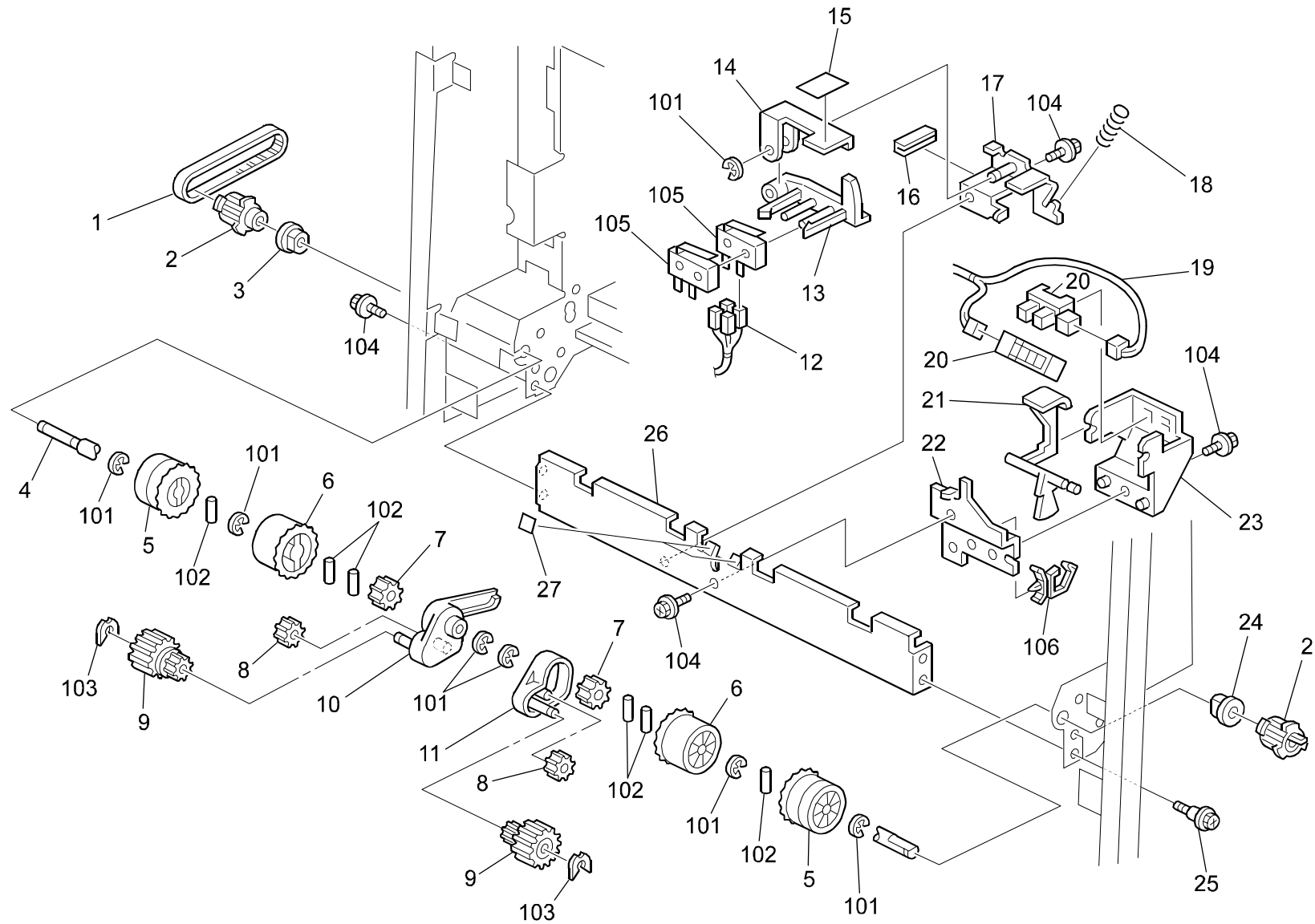

## 17.LOWER PAPER EXIT 2 (G565)

Index No.	Part No.	Description	Q'ty Per Assembly
1	B352 1632	Timing Belt - B40S2M200	1
2	B352 1600	Timing Pulley - S2M T24	2
3	AA08 0238	Bushing - M6	1
4	B352 2406	Exit Rooler Shaft	1
5	B352 2405	Outer Exit Roller	2
6	B352 2400	Exit Roller	2
7	B352 2408	Gear - 26Z	2
8	B352 2409	Idler Gear - 17Z	2
9	B352 2407	Reverse Roller - 20Z	2
10	B352 2411	Rear Arm - Reverse Roller	1
11	B352 2410	Front Arm - Reverse Roller	1
12	B545 5245	Harness:Shift Tray:Lower	1
13	B352 3655	Switch Holder	1
14	B545 3102	Micro Switch Lever	1
15	B352 3225	Pad - Switch Lever	1
16	B352 5450	Bushing - Ce-012lv0	1
17	B545 3105	Bracket - Micro Switch	1
18	B352 3656	Compression Spring - Switch	1
19	B545 5325	Harness:Connecting:Paper Senser	1
20	AW02 0086	Photointerruptor	2
21	B352 3100	Sensor Feeler	1
22	B545 3215	Adjusting Bracket - Sensor Feeler	1
23	B352 3101	Holder - Sensor Feeler	1
24	5053 0447	Bushing - 6mm	1
25	A666 4170	Stepped Screw - M3x6	1
26	B545 3210	Exit Roller Cover	1
27	B352 3220	Roller Pad	2

Index No.	Part No.	Description	Q'ty Per Assembly
101	0720 0040B	Retaining Ring - M4	
102	0632 0100G	Pin - 2x10mm	
103	0805 0089	Retaining Ring - M4	
104	0451 3006B	Tapping Screw - M3x6	
105	1204 2543	Switch - DE2L-BJ22	
106	1105 0511	Harness Clamp - LWS-0306ZC	





## 18.SHIFT DRIVE 1 (G565)

Index No.	Part No.	Description	Q'ty Per Assembly
1	G565 6701	Front Lower Tray Cover	1
2	B352 3165	Timing Belt Guide Plate	2
3	B545 3812	Side Plate - Lower Front	1
4	A379 3316	Shift Guide Roller	4
5	B545 3822	Side Plate - Lower Back	1
6	B545 3140	End Fence Cover	2
7	G565 6751	Rear Lower Tray Cover	1
8	B545 3830	Base - Lower Tray	1
9	B352 3835	Tray Shift Shaft	2
10	A353 3351	Exit Driven Roller	2
11	B352 3833	Short Cushion - Base	2
12	A697 1606	Spacer - 6x12x2.7mm	2
13	A666 2213	Shift Tray Roller	2
14	A353 3272	Guide Roller	2
15	B352 3844	Long Cushion - Base	2
16	B545 3840	Lower Tray Holder	1
17	B352 3845	Slider Pawl	1
18	B545 3110	End Fence	1
19	B545 3115	Sensor Bracket	1
20	AW01 0089	Photosensor - GP2A28C	1
21	B352 3160	Timing Belt - B60S5M1530	2
22	B545 3150	Lower Tighter	2
23	B352 3146	Timing Pulley - T18	2
24	B352 3145	Timing Pulley - T18	2
25	A666 2347	Gear - Z45	1
26	B352 3016	Shaft - Lower Drive	1

Index No.	Part No.	Description	Q'ty Per Assembly
101	0451 3006B	Tapping Screw - M3x6	
102	0451 3008H	Tapping Screw - M3x8	
103	0720 0040B	Retaining Ring - M4	
104	1105 0511	Harness Clamp - LWS-0306ZC	
105	0313 0120B	Philips Pan Head Screw - M3x12	
106	0720 0060B	Retaining Ring - M6	
107	0742 3808	Ball Bearing - 8x16x5	

# 19.SHIFT DRIVE 2 (G565)

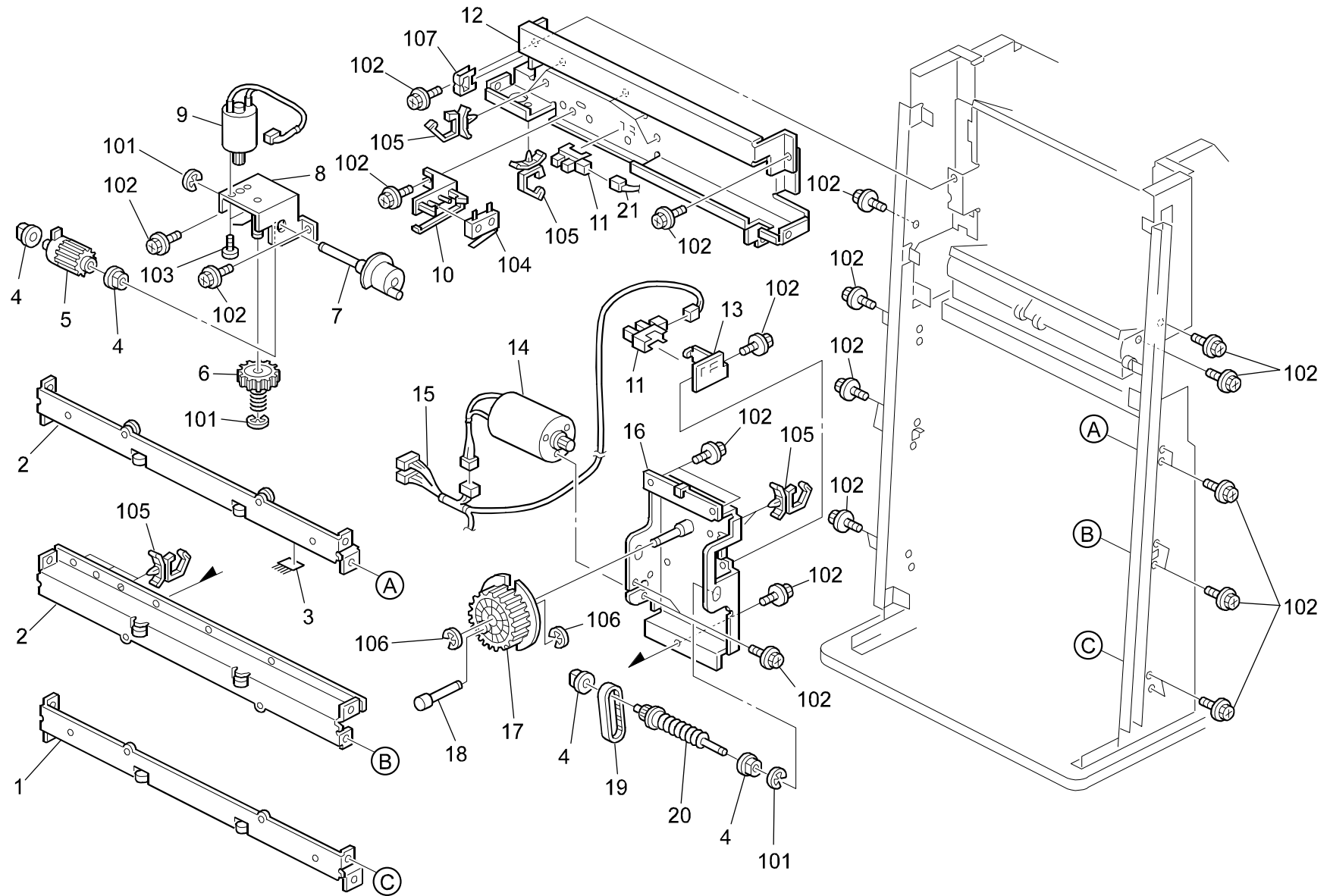

## 19.SHIFT DRIVE 2 (G565)

Index No.	Part No.	Description	Q'ty Per Assembly
1	B545 3125	Stay - Lower Exit	1
2	B545 3120	Stay - Upper Exit	2
3	A697 2131	Antistatic Brush	1
4	5053 0447	Bushing - 6mm	4
5	A681 2702	Worm Wheel - 20z	1
6	A681 2711	Worm Gear - 50z	1
7	B352 3176	Cam:Paper Exit Unit	1
8	B545 3180	Motor Bracket	1
9	AX04 0053	DC Motor - 24V/2.2W	1
10	B352 3195	Exit Switch Holder	1
11	AW02 0075	Photointerruptor	2
12	B545 3131	Upper Left Stay	1
13	A697 3205	Shift Sensor Bracket	1
14	AX05 0115	DC Motor - 24V 7.2W	1
15	B545 5320	Harness:Connecting:Shift Tray	1
16	A697 3210	Shift Motor Bracket	1
17	A697 3195	Worm Wheel	1
18	A697 3200	Worm Wheel Shaft	1
19	A697 3220	Timing Belt - B40S2M112	1
20	A697 3215	Pulley - 19T	1
21	B545 5240	Harness:Motor:Rising Tray	1

Index No.	Part No.	Description	Q'ty Per Assembly
101	0720 0040B	Retaining Ring - M4	
102	0451 3006B	Tapping Screw - M3x6	
103	0800 0072	Philips Pan Head Screw - M2.6x4	
104	1204 2544	Switch - DE2L-BJ23	
105	1105 0511	Harness Clamp - LWS-0306ZC	
106	0720 0060B	Retaining Ring - M6	
107	1105 0328	Harness Clamp - ES-0505	

# 20.DRIVE SECTION (G565)

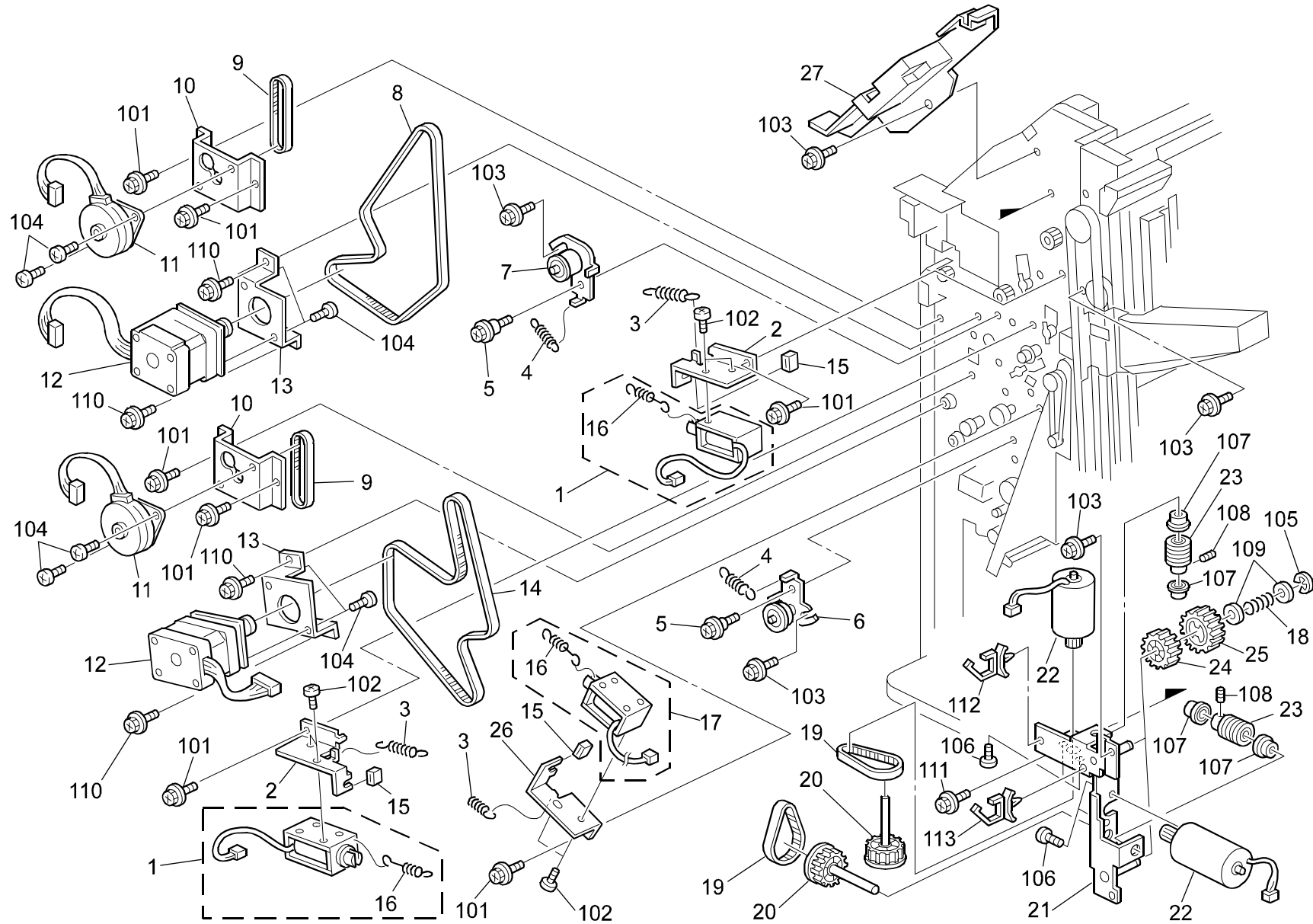

## 20.DRIVE SECTION (G565)

Index No.	Part No.	Description	Q'ty Per Assembly
1	B352 2090	DC Solenoid Assembly	2
2	A697 2105	Bracket - Junction Gate Solenoid	2
3	AA06 0092	Release Spring	3
4	A697 1518	Spring - Oil Blade	2
5	A697 1125	Stepped Screw - Lever	1
6	B312 1605	Tightener	1
7	B312 1600	Tightener	1
8	B352 1610	Timing Belt - B40S3M612	1
9	B352 1601	Timing Belt - B40S2M196	2
10	B312 1524	Motor Bracket	2
11	AX04 0121	Stepping Motor - DC 6.5W	2
12	B312 1515	Stepping Motor - DC 6.2W (-17/-27)	2
12	B468 5750	Stepper Motor - DC 12.4W (-57/-67)	3
13	A612 1612	Bracket - Motor	2
14	B352 1617	Timing Belt - B40S3M759	1
15	A697 2102	Dumper - Junction Gate Solenoid	3
16	A697 2101	Tension Spring	3
17	B312 2105	Pre-stack Gate Solenoid	1
18	A353 3113	Pressure Spring	1
19	AA04 3054	Timing Belt - 142 P2M4	2
20	A697 3225	Worm Wheel Shaft	2
21	B545 3200	Bracket - Tray Lift Motor	1
22	AX06 0211	DC Motor - NA4056D05	2
23	AB01 3709	Worm Gear	2
24	B352 3205	Gear - 26Z	1
25	B352 3206	Worm Wheel - 30Z	1
26	B312 2106	Bracket - Pre-stack Gate Solenoid	1
27	G565 6130	Rear Cover - Side Plate	1

Index No.	Part No.	Description	Q'ty Per Assembly
101	0451 3006B	Tapping Screw - M3x6	
102	0313 0040B	Philips Pan Head Screw - M3x4	
103	0451 3008B	Tapping Screw - M3x8	
104	0453 3006B	Tapping Screw - M3x6	
105	0720 0060B	Retaining Ring - M6	
106	0313 0050B	Philips Pan Head Screw - M3x5	
107	0741 3506	Ball Bearing - 6x12x4 mm	
108	0574 0040E	Hexagon Headless Set Screw - M4x4	
109	0807 5056	Washer - 8.1mm	
110	0451 4006B	Tapping Screw - 4x6	
111	0802 5277	Tapping Screw	
112	1105 0511	Harness Clamp - LWS-0306ZC	
113	1105 0310	Harness Clamp - LWS-1S	

## 21.ELECTRICAL SECTION (G565)

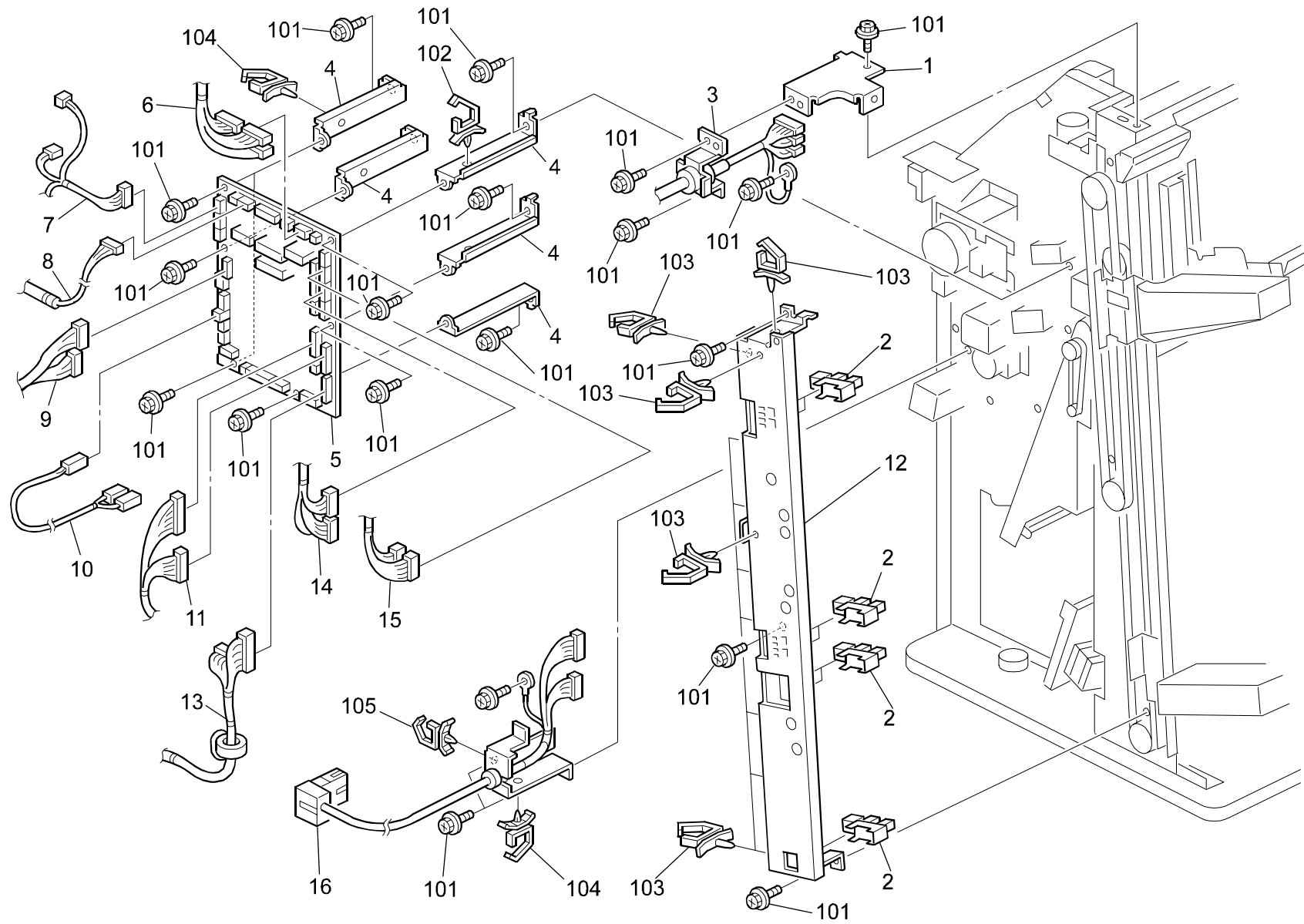

## 21.ELECTRICAL SECTION (G565)

Index No.	Part No.	Description	Q'ty Per Assembly
1	B545 1150	Upper Cover Bracket	1
2	AW02 0114	Photo Interruptor - Lower Limit	7
3	B545 3771	Upper Harness - Shift Tray	1
4	B545 1140	Boarddd Bracket	5
5	G565 5530	Printed Circuit Board:Main Control:Ass'y	1
6	B545 5220	Harness:Sensor:Paper Senser	1
7	B545 5215	Harness:Sensor:Entrance	1
8	B599 5340	Harness:Entrance:Set Sensor	1
9	G565 5201	Interface Harness	1
10	B545 5210	Harness:Safety Switch	1
11	B545 5225	Harness:Sensor:Shift Tray	1
12	B545 3135	Stay - Positioning Sensor	1
13	B545 5230	Harness:Stapler Tray:Upper	1
14	B545 5250	Harness:Shift Tray:Upper	1
15	B545 5240	Harness:Motor:Rising Tray	1
16	G565 5201	Interface Harness	1

Index No.	Part No.	Description	Q'ty Per Assembly
101	0451 3006B	Tapping Screw - M3x6	
102	1105 0292	Wire Saddle	
103	1105 0291	Harness Clamp - LWS-3S	
104	1105 0310	Harness Clamp - LWS-1S	
105	1105 0511	Harness Clamp - LWS-0306ZC	



## 22.MAIN CONTROL BOARD (G565)

### CAPACITOR

SYMBOL NO.	INDEX NO.	SYMBOL NO.	INDEX NO.	SYMBOL NO.	INDEX NO.	SYMBOL NO.	INDEX NO.	SYMBOL NO.	INDEX NO.	SYMBOL NO.	INDEX NO.	SYMBOL NO.	INDEX NO.
C101	195	C111	189	C121	191	C131	195	C141	191	C151	192	C161	194
C102	195	C112	188	C122	188	C132	188	C142	195	C152	192	C162	192
C103	188	C113	195	C123	189	C133	195	C143	195	C153	192	C163	195
C104	188	C114	195	C124	188	C134	192	C144	195	C154	192	C164	192
C105	188	C115	158	C125	189	C135	159	C145	195	C155	192	C165	192
C106	188	C116	195	C126	195	C136	195	C146	192	C156	192	C166	195
C107	188	C117	195	C127	195	C137	194	C147	195	C157	194	C167	191
C108	195	C118	195	C128	195	C138	187	C148	192	C158	192	C168	194
C109	195	C119	188	C129	195	C139	188	C149	192	C159	194	C169	195
C110	188	C120	191	C130	188	C140	188	C150	192	C160	194	C170	195

### CAPACITOR

SYMBOL NO.	INDEX NO.	SYMBOL NO.	INDEX NO.	SYMBOL NO.	INDEX NO.	SYMBOL NO.	INDEX NO.	SYMBOL NO.	INDEX NO.	SYMBOL NO.	INDEX NO.	SYMBOL NO.	INDEX NO.
C171	191	C181	192	C191	192	C201	194	C211	194	C221	192	C231	195
C172	194	C182	194	C192	195	C202	194	C212	195	C222	192	C232	195
C173	192	C183	192	C193	192	C203	192	C213	191	C223	192	C233	195
C174	192	C184	194	C194	195	C204	192	C214	191	C224	192	C234	193
C175	192	C185	194	C195	192	C205	192	C215	194	C225	192	C235	191
C176	191	C186	195	C196	192	C206	192	C216	195	C226	194	C236	195
C177	191	C187	195	C197	192	C207	195	C217	195	C227	192	C237	191
C178	195	C188	195	C198	192	C208	193	C218	195	---	---	C238	195
C179	195	C189	191	C199	195	C209	195	C219	191	C229	192	C239	194
C180	192	C190	194	C200	194	C210	195	C220	192	C230	192	C240	191

## 22.MAIN CONTROL BOARD (G565)

### CAPACITOR

SYMBOL NO.	INDEX NO.
C241	191
C242	193
C243	195
C244	195
C245	195
C246	194
C247	192
C248	192
C249	194
C250	192

SYMBOL NO.	INDEX NO.
C251	192
C252	195
C253	191
C254	191
C255	195
C256	194
C257	195
C258	195
C259	194
C260	195

SYMBOL NO.	INDEX NO.
C261	194
C262	195
C263	194
C264	192
C265	190
C266	194
C267	192
C268	192
C269	192
C270	192

SYMBOL NO.	INDEX NO.
C271	195
C272	192
C273	192
C274	195
C275	192
C276	192

### CONNECTOR

SYMBOL NO.	INDEX NO.
CN101	123
CN102	124
CN103	121
CN104	110
CN105	106
CN106	118
CN107	107
CN108	109
CN109	120
CN110	114

SYMBOL NO.	INDEX NO.
CN111	107
CN112	117
CN113	107
CN114	112
CN115	109
CN116	116
CN117	125
CN118	113
CN119	108
CN120	103

SYMBOL NO.	INDEX NO.
CN121	113
CN122	105
CN123	104
CN124	122
CN125	103
CN126	108
CN127	103
CN128	115
CN129	119
CN130	108

### CONNECTOR

SYMBOL NO.	INDEX NO.
CN131	112
CN132	110
CN133	111
CN134	104

### DIODE

SYMBOL NO.	INDEX NO.
D101	135
D102	135
D103	135
D104	137
D105	137
D106	135
D107	137
D108	135
D109	135
D110	137

SYMBOL NO.	INDEX NO.
D111	137
D112	137
D113	137

### DPS

SYMBOL NO.	INDEX NO.
DPS101	129

### FB

SYMBOL NO.	INDEX NO.
FB101	160
FB102	160
FB103	160
FB104	160
FB105	160
FB106	160
FB107	160
FB108	160
FB109	160
FB110	160

SYMBOL NO.	INDEX NO.
FB111	160
FB112	160
FB113	160
FB114	160
FU101	126
FU101	128

### IC

SYMBOL NO.	INDEX NO.
IC101	142
IC102	144
IC103	153
IC104	143
IC105	147
IC106	147
IC107	151
IC108	139
IC109	139
IC110	151

SYMBOL NO.	INDEX NO.
IC111	151
IC112	2
(SOCKET)	127
IC113	146
IC114	146
IC115	146
IC116	146
IC117	148
IC118	152
IC119	140
IC120	149

## 22.MAIN CONTROL BOARD (G565)

### IC

SYMBOL NO.	INDEX NO.
IC121	1
IC122	153
IC123	153
IC124	153
IC125	153
IC126	150
IC127	142
IC128	153
IC129	153
IC130	141

SYMBOL NO.	INDEX NO.
IC131	144
IC132	144
IC133	145

### OSC

SYMBOL NO.	INDEX NO.
OSC101	154

### PC

SYMBOL NO.	INDEX NO.
PC101	138
PC102	138
PC103	138
PC104	138

### Q

SYMBOL NO.	INDEX NO.
Q101	131
Q102	131
Q103	131
Q104	132
Q105	133
Q106	133
Q107	132
Q108	132
Q109	133
Q110	130

### RESISTOR

SYMBOL NO.	INDEX NO.
R101	179
R102	179
R103	184
R104	184
R105	184
R106	184
R107	184
R108	184
R109	184
R110	184

SYMBOL NO.	INDEX NO.
R111	184
R112	184
R113	184
R114	184
R115	184
R116	184
R117	184
R118	184
R119	184
R120	184

SYMBOL NO.	INDEX NO.
R121	184
R122	184
R123	184
R124	184
R125	184
R126	184
R127	184
R128	184
R129	184
R130	184

### RESISTOR

SYMBOL NO.	INDEX NO.
R131	184
R132	179
R133	179
R134	179
R135	179
R136	179
R137	186
R138	186
R139	174
R140	179

SYMBOL NO.	INDEX NO.
R141	179
R142	186
R143	186
R144	186
R145	186
R146	179
R147	164
R148	179
R149	173
R150	164

SYMBOL NO.	INDEX NO.
R151	172
R152	167
R153	167
R154	167
R155	173
R156	173
R157	173
R158	167
R159	167
R160	173

SYMBOL NO.	INDEX NO.
R161	173
R162	173
R163	173
R164	167
R165	173
R166	173
R167	167
R168	167
R169	161
R170	161

SYMBOL NO.	INDEX NO.
R171	173
R172	173
R173	173
R174	173
R175	173
R176	173
R177	173
R178	183
R179	180
R180	163

SYMBOL NO.	INDEX NO.
R181	165
R182	161
R183	165
R184	163
R185	162
R186	162
R187	165
R188	163
R189	164
R190	167

SYMBOL NO.	INDEX NO.
R191	167
R192	167
R193	167
R194	167
R195	167
R196	167
R197	167
R198	179
R199	161
R200	179

## 22.MAIN CONTROL BOARD (G565)

### RESISTOR

SYMBOL NO.	INDEX NO.	SYMBOL NO.	INDEX NO.	SYMBOL NO.	INDEX NO.	SYMBOL NO.	INDEX NO.	SYMBOL NO.	INDEX NO.	SYMBOL NO.	INDEX NO.	SYMBOL NO.	INDEX NO.
R201	179	R211	177	R221	168	R231	173	R241	180	R251	170	R261	166
R202	162	R212	162	R222	168	R232	173	R242	173	R252	168	R262	172
R203	168	R213	179	R223	179	R233	173	R243	173	R253	183	R263	179
R204	168	R214	179	R224	179	R234	173	R244	168	R254	180	R264	179
R205	177	R215	168	R225	183	R235	167	R245	168	R255	167	R265	173
R206	171	R216	178	R226	180	R236	179	R246	168	R256	173	R266	173
R207	185	R217	168	R227	173	R237	179	R247	170	R257	179	R267	173
R208	185	R218	179	R228	173	R238	179	R248	168	R258	181	R268	173
R209	182	R219	176	R229	173	R239	179	R249	168	R259	169	R269	167
R210	185	R220	168	R230	173	R240	183	R250	179	R260	179	R270	173

### RESISTOR

SYMBOL NO.	INDEX NO.
R271	175
R272	175
R273	168
R274	168
R275	167
R276	167
R277	173
R278	173
R279	173

### RAY

SYMBOL NO.	INDEX NO.
RAY101	157
RAY102	157
RAY103	155
RAY104	157
RAY105	155
RAY106	155
RAY107	155
RAY108	155
RAY109	155
RAY110	155

SYMBOL NO.	INDEX NO.
RAY111	157
RAY112	155
RAY113	155
RAY114	155
RAY115	155
RAY116	156
RAY117	156
RAY118	155
RAY119	156
RAY120	157

SYMBOL NO.	INDEX NO.
RAY121	157
RAY122	157
RAY123	157
RAY124	155
RAY125	155
RAY126	157
RAY127	157

### TP

SYMBOL NO.	INDEX NO.
TP101	102
TP102	102
TP103	102
TP104	102

### ZD

SYMBOL NO.	INDEX NO.
ZD101	134
ZD102	134
ZD103	136

## 22.MAIN CONTROL BOARD (G565)

Index No.	Part No.	Description	Q'ty Per Assembly
*	G565 5530	Printed Circuit Board:Main Control:Ass'y	1
1	A377 5150	IC - TC11DG03AF-0071	1

Index No.	Part No.	Description	Q'ty Per Assembly
101	1905 0008	Uveprom 1M X8 120NS	
102	1101 0328	Connector Pin Contact	
103	1102 4201	Connector - 2P	
104	1102 4203	CT Header - 4P	
105	1102 4204	CT Header - 5P	
106	1102 4205	CT Header - 6P	
107	1102 4206	Connector - 7P	
108	1102 4207	Connector - 8P	
109	1102 4208	Connector - 9P	
110	1102 4209	CT Header - 10P	
111	1102 4210	Connector - 11P	
112	1102 4212	CT Header - 15P	
113	1102 4464	CT Header(h) - 6P	
114	1102 4465	Connector - 7P	
115	1102 4497	Connector - 13P	
116	1102 4624	CT Connector - 7p	
117	1102 4625	CT Connector 8p	
118	1102 4626	Connector - 9P	
119	1102 4630	CT Connector	
120	1102 5007	CT Header - 14P	
121	1102 5301	Connector - 2P	
122	1102 6295	Connector - 2P	
123	1102 6301	Connector - 8P	
124	1102 6302	Connector - 9P	
125	1102 6956	Connector - 13P	
126	1104 0333	Fuse Holder	
127	1104 0589	DIP Socket - 32p	
128	1107 0884	Fuse - 5a 250V	
129	1204 2368	DIP Switch - DSS804	
130	1400 0398	Transistor - 2SC2412K	
131	1400 0748	Transistor - FMG1A	
132	1400 0762	Transistor - 2SB1344	
133	1400 0763	Transistor - 2SD2025	
134	1402 1353	Diode - HZ12BP	
135	1402 1506	Diode - ERA15-02	

Index No.	Part No.	Description	Q'ty Per Assembly
136	1402 1507	Diode - UDZS8.2B	
137	1402 1559	Diode - ERC91-02	
138	1403 0519	Photocoupler - TLP621	
139	1407 1596	TTLIC - SN74LS14NS	
140	1407 2187	TTLIC - SN74LS07NS	
141	1407 2218	TTLIC - SN74LS06NS	
142	1407 2231	IC - TD62308AF	
143	1407 3202	CMOS IC - TC74HC00AF	
144	1407 3286	IC - TC74HC04AF	
145	1407 3290	IC - TC74HC02AF	
146	1407 3395	CMOS IC - TC74HC541AF	
147	1407 4316	IC - TD52308BF	
148	1407 4724	CPU - HD6413003TF-16	
149	1408 0611	IC - 3771	
150	1408 0827	IC - TA8429H	
151	1408 1200	IC - STK681-050	
152	1408 1287	IC - SI-8501L	
153	1408 1394	IC - STK672-110	
154	1503 0347	Oscillator - 12MHZ	
155	1601 7751	Resistor - 4.7K $\Omega$ $\pm$ 5%	
156	1601 7752	Resistor Array - 10K $\Omega$ $\pm$ 5%	
157	1601 7814	Resistor - 3.3K $\Omega$ $\pm$ 5%	
158	1604 4782	Capacitor - 470 $\mu$ F $\pm$ 20% 16V	
159	1604 4860	Capacitor - 100 $\mu$ F $\pm$ 20% 50V	
160	1607 0069	Fuse - BL02RN2-R62-PB	
161	1630 1562	Resistor - 5.6 $\Omega$ $\pm$ 5% 1/4W	
162	1630 3101	Resistor - 100 $\Omega$ - 1/10W	
163	1630 3103	Resistor - 10K $\Omega$ 1/10W $\pm$ 5%	
164	1630 3122	Resistor - 1.2K $\Omega$ 1/10W $\pm$ 5%	
165	1630 3472	Resistor - 4.7K $\Omega$ 1/10W $\pm$ 5%	
166	1630 4100	Resistor - 10 $\Omega$ $\pm$ 5% 1/16W	
167	1630 4102	Resistor - 1.0K $\Omega$ $\pm$ 5% 1/16W	
168	1630 4103	Resistor - 10K $\Omega$ $\pm$ 5% 1/16W	
169	1630 4161	Resistor - 160 $\Omega$ $\pm$ 5% 1/16W	
170	1630 4203	Resistor - 20K $\Omega$ $\pm$ 5% 1/16W	

Index No.	Part No.	Description	Q'ty Per Assembly
171	1630 4221	Resistor - 220 $\Omega$ $\pm$ 5% 1/16W	
172	1630 4222	Resistor - 2.2K $\Omega$ $\pm$ 5%	
173	1630 4223	Resistor - 22K $\Omega$ $\pm$ 5% 1/16W	
174	1630 4330	Resistor - 33 $\Omega$ $\pm$ 5% 1/8W	
175	1630 4332	Resistor - 3.3K $\Omega$ $\pm$ 5% 1/16W	
176	1630 4362	Resistor - 3.6K $\Omega$ $\pm$ 5% 1/16W	
177	1630 4391	Resistor - 390 $\Omega$ $\pm$ 5.00% 1/16W	
178	1630 4392	Resistor - 3.9 $\Omega$ $\pm$ 5% 1/16W	
179	1630 4472	Resistor - 4.7K $\Omega$ $\pm$ 5% 1/16W	
180	1630 4511	Resistor - 510 $\Omega$ - $\pm$ 5% - 1/16W	
181	1630 4562	Resistor - 5.6k $\Omega$ - $\pm$ 5% - 1/16W	
182	1630 4821	Resistor - 820 $\Omega$ $\pm$ 5% 1/16W	
183	1630 4822	Resistor - 8.2 $\Omega$ $\pm$ 5% 1/16W	
184	1630 4910	Resistor - 91 $\Omega$ $\pm$ 5% 1/16W	
185	1630 4912	Resistor - 9.1K $\Omega$ $\pm$ 5% 1/16W	
186	1634 0000	Resistor - 0 $\Omega$ 1/16W	
187	1640 5100	Capacitor - 10 $\mu$ F $\pm$ 20% 50	
188	1640 5101	Capacitor - 100 $\mu$ F $\pm$ 20% 50V	
189	1640 5109	Capacitor - 1 $\mu$ F- $\pm$ 20% - 50V	
190	1660 2471	Capacitor - 470pF - $\pm$ 5% - 50V	
191	1660 4102	Capacitor - 1000pF $\pm$ 10% 50V	
192	1660 4103	Capacitor - 10000pF - $\pm$ 10% - 50V	
193	1660 4472	Capacitor - 4700pF $\pm$ 10% 50V	
194	1660 7104	Capacitor - 100000pF 50V	
195	1660 8104	Capacitor - 0.1 $\mu$ F+80-20% 25V	

## 23.DECAL AND DOCUMENT (G565)

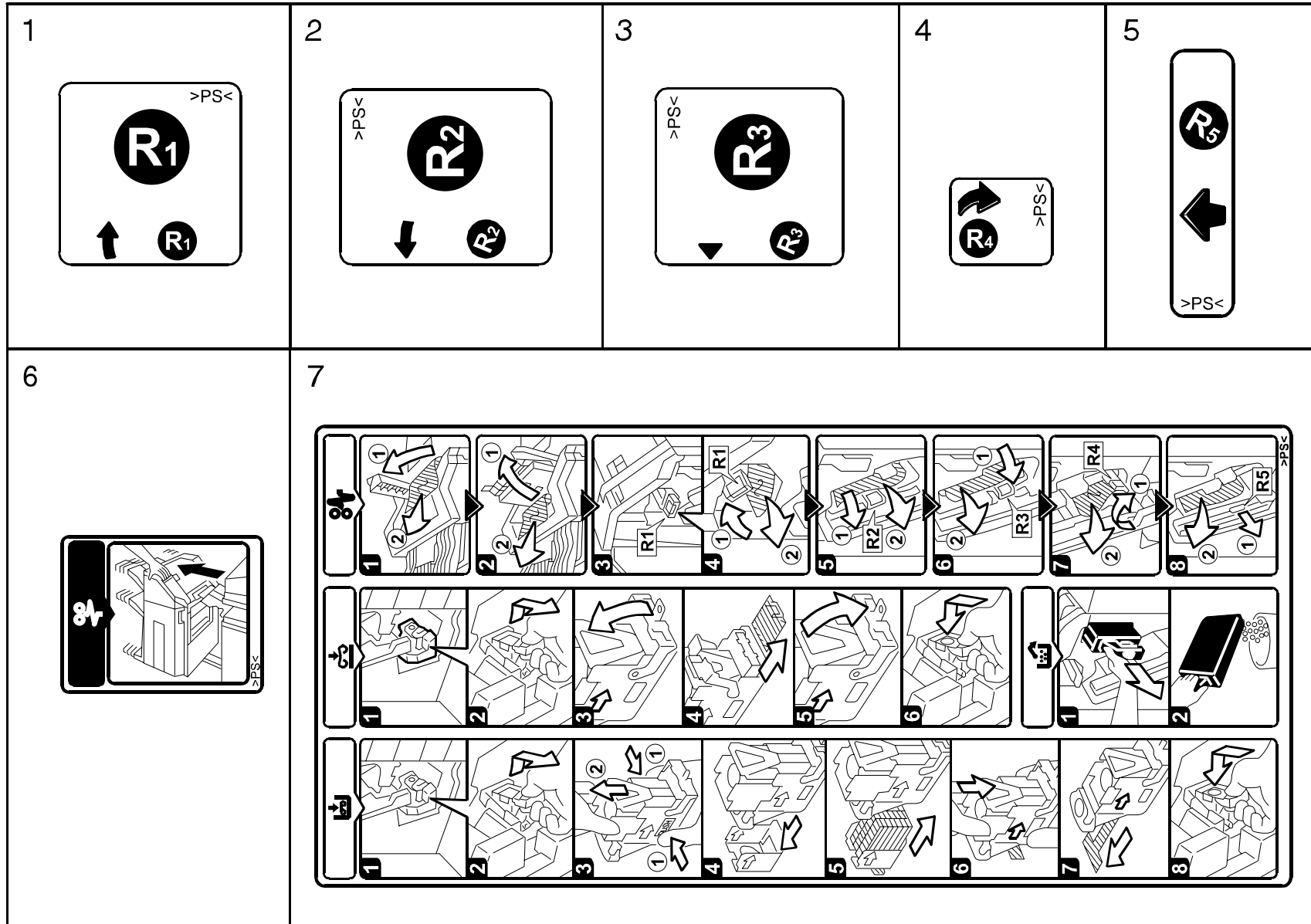

### 23.DECAL AND DOCUMENT (G565)

Index No.	Part No.	Description	Q'ty Per Assembly
1	B352 7101	Decal - R1	1
2	B352 7151	Decal - R2	1
3	B352 7201	Decal - R3	1
4	B352 7251	Decal - R4	1
5	B352 7301	Decal - R5	1
6	G565 7340	Slide Decal	1
7	G565 7351	Decal- Misfeed Removal	1

Index No.	Part No.	Description	Q'ty Per Assembly



# Parts Index

## Parts Index

Part No.	Description	Page and Index No.
G565 1140	Caster - 40KGF	7 - 27
G565 1200	Front Supporter	11 - 27
G565 1205	Inner Back Supporter	11 - 13
G565 1210	Positioning Pin Guide	11 - 14
G565 1215	Coupling Cover	11 - 21
G565 1220	Coupling Stay	11 - 23
G565 1225	Magnet Catch - 78.4n	11 - 26
G565 1230	Ground Plate - Door Catch	11 - 24
G565 1235	Coupling Rail Bracket	23 - 1
G565 1301	Coupling Rail	7 - 26
G565 1302	Caster - KD25NM	7 - 25
G565 1304	Rail Cushion	7 - 15
G565 1305	Tape:Rail	7 - 28
G565 1315	Fixing Stay	7 - 18
G565 1320	Stay Coupling Shaft	7 - 20
G565 1325	Torsion Spring	7 - 19
G565 1330	Stay Guide Plate	7 - 17
G565 1340	Paper Bank Rail Stay	7 - 21
G565 1345	Slide Rail Guide	7 - 24
G565 1346	Rail Guide Tape	7 - 23
G565 1350	Paper Bank Ground Plate	7 - 22
G565 2100	Transport Cover	9 - 13
G565 2110	Compression Spring - Transport Cover	9 - 8
G565 2135	Exit Plate	29 - 12
G565 2135	Exit Plate	37 - 12
G565 2151	Entrance Cover	9 - 21
G565 2222	Guide - Trailing Edge	17 - 36
G565 2250	Guide Plate - Connecting Ass'y	11 - 7
G565 2253	Discharge Brush	11 - 22
G565 3611	End Fence Guide Plate	31 - 20
G565 3621	Front End Fence Rail	31 - 21
G565 3631	Rear End Fence Rail	31 - 19
G565 3751	Upper Base Cover	35 - 12
G565 3911	Shift Tray	7 - 3
G565 3921	Slide Tray	7 - 2

Part No.	Description	Page and Index No.
G565 4234	Front Entrance Guide	21 - 7
G565 4235	Rear Fence Guide	21 - 8
G565 4377	Upper Entrance Guide	25 - 20
G565 5201	Interface Harness	47 - 16
G565 5201	Interface Harness	47 - 9
G565 5530	Printed Circuit Board:Main Control:Ass'y	51 - *
G565 5530	Printed Circuit Board:Main Control:Ass'y	47 - 5
G565 6100	Upper Cover	7 - 14
G565 6111	Lower Right Cover	7 - 13
G565 6120	Coupling Guard Cover	11 - 16
G565 6130	Rear Cover - Side Plate	45 - 27
G565 6201	Front Cover	7 - 7
G565 6202	Auxiliary Grip Cover	7 - 10
G565 6301	Rear Cover	7 - 1
G565 6401	Left Upper Cover	27 - 1
G565 6451	Lower Left Cover	7 - 4
G565 6501	Inner Cover	7 - 6
G565 6601	Front Upper Tray Cover	31 - 5
G565 6651	Rear Upper Tray Cover	31 - 1
G565 6701	Front Lower Tray Cover	41 - 1
G565 6751	Rear Lower Tray Cover	41 - 7
G565 7340	Slide Decal	7 - 16
G565 7340	Slide Decal	53 - 6
G565 7351	Decal - Misfeed Removal	7 - 11
G565 7351	Decal- Misfeed Removal	53 - 7

Part No.	Description	Page and Index No.
A049 3371	Magnet	9 - 24
A300 2132	Guide Roller	23 - 20
A300 3634	Spring Plate - Timing Belt	19 - 17
A300 3731	Slide Supporter	23 - 13
A300 3759	Spring	21 - 5
A300 3812	Spacer - 6x22x1.5	23 - 5
A300 3813	Shaft - 6x21.5	21 - 11
A300 3851	Positioning Roller Bracket	17 - 29
A300 3858	Stepped Screw - M4	17 - 1
A300 3865	Release Spring	17 - 2
A353 2763	Washer - M5	21 - 12
A353 3113	Pressure Spring	45 - 18
A353 3272	Guide Roller	41 - 14
A353 3272	Guide Roller	35 - 10
A353 3351	Exit Driven Roller	41 - 10
A353 3354	Driven Roller Holder	37 - 10
A376 1295	Spacer - M6x10x5	17 - 20
A376 1295	Spacer - M6x10x5	15 - 2
A377 4741	Roller - M14	25 - 3
A377 5150	IC - TC11DG03AF-0071	51 - 1
A379 2212	Driven Roller Shaft	37 - 14
A379 2811	Positioning Roller Arm	17 - 28
A379 3316	Shift Guide Roller	41 - 4
A379 3316	Shift Guide Roller	31 - 4
A458 2251	Cushion - Bin Solenoid Lever	15 - 19
A458 2251	Cushion - Bin Solenoid Lever	17 - 10
A458 2251	Cushion - Bin Solenoid Lever	13 - 16
A606 1595	Small Door Cover	7 - 8
A612 1612	Bracket - Motor	45 - 13
A612 2435	Support Plate	9 - 6
A612 2435	Support Plate	15 - 7
A666 2213	Shift Tray Roller	41 - 13
A666 2347	Gear - Z45	31 - 11
A666 2347	Gear - Z45	41 - 25
A666 3180	Timing Pulley - Z32	19 - 7

Part No.	Description	Page and Index No.
A666 3180	Timing Pulley - Z32	21 - 16
A666 4170	Stepped Screw - M3x6	39 - 25
A666 4260	Entrance Roller	29 - 17
A680 1181	Magnetic Catch	9 - 22
A681 2702	Worm Wheel - 20z	43 - 5
A681 2711	Worm Gear - 50z	43 - 6
A681 3316	Shift Tray Worm	33 - 11
A697 1117	Base Palte Cap	21 - 1
A697 1125	Stepped Screw - Lever	45 - 5
A697 1125	Stepped Screw - Lever	27 - 19
A697 1125	Stepped Screw - Lever	29 - 20
A697 1125	Stepped Screw - Lever	23 - 10
A697 1125	Stepped Screw - Lever	19 - 12
A697 1151	Hopper Bracket	11 - 10
A697 1518	Spring - Oil Blade	45 - 4
A697 1606	Spacer - 6x12x2.7mm	41 - 12
A697 2101	Tension Spring	45 - 16
A697 2102	Dumper - Junction Gate Solenoid	33 - 20
A697 2102	Dumper - Junction Gate Solenoid	45 - 15
A697 2105	Bracket - Junction Gate Solenoid	45 - 2
A697 2131	Antistatic Brush	37 - 3
A697 2131	Antistatic Brush	43 - 3
A697 2145	Entrance Sensor Bracket	11 - 6
A697 2150	Lower Entrance Guide	11 - 5
A697 2187	Pressure Spring - 14.1mm	17 - 13
A697 2245	Junction Gate - Proof Tray	13 - 17
A697 3195	Worm Wheel	43 - 17
A697 3200	Worm Wheel Shaft	43 - 18
A697 3205	Shift Sensor Bracket	43 - 13
A697 3210	Shift Motor Bracket	43 - 16
A697 3215	Pulley - 19T	43 - 20
A697 3220	Timing Belt - B40S2M112	43 - 19
A697 3225	Worm Wheel Shaft	45 - 20
A697 4150	Stepped Screw - M5	23 - 14
A697 4170	Pulley - 32T	19 - 15

Part No.	Description	Page and Index No.
A697 4235	Paper Exit Pawl	21 - 14
A821 1661	Interlock Switch Cover	17 - 18
A821 1662	Interlock Switch Lever	17 - 17
B302 4629	Guide Mylar	19 - 5
B312 1515	Stepping Motor - DC 6.2W (-17/-27)	45 - 12
B312 1521	Timing Pulley - 20T	15 - 22
B312 1524	Motor Bracket	45 - 10
B312 1550	Stepping Motor - DC 6.2W	37 - 1
B312 1600	Tightener	45 - 7
B312 1605	Tightener	45 - 6
B312 1615	Tension Roller	29 - 14
B312 2100	Pre-stack Gate	15 - 18
B312 2105	Pre-stack Gate Solenoid	45 - 17
B312 2106	Bracket - Pre-stack Gate Solenoid	45 - 26
B312 2151	Left Guide - Vertical Transport	15 - 8
B312 2166	Vertical Guide	15 - 20
B312 2171	Middle Guide - Vertical Transport	15 - 11
B312 2172	Driven Roller	15 - 14
B312 2173	Support Plate	15 - 15
B312 2174	Pressure Spring - 12mm	15 - 13
B312 2176	Transport Roller	15 - 17
B312 2176	Transport Roller	13 - 20
B312 2187	Positioning Roller	17 - 33
B312 4121	Stepping Motor - DC6.069W	21 - 24
B312 4126	Pulley - 32T	21 - 20
B312 4145	Stepping Motor - 8.0w	23 - 2
B352 1600	Timing Pulley - S2M T24	29 - 2
B352 1600	Timing Pulley - S2M T24	39 - 2
B352 1601	Timing Belt - B40S2M196	45 - 9
B352 1602	Timing Pulley - T20-S2M	11 - 18
B352 1605	Timing Belt - B40S3M216	13 - 24
B352 1606	Timing Pulley - T20-S3M	13 - 23
B352 1606	Timing Pulley - T20-S3M	15 - 23
B352 1607	Timing Pulley - T20-S3M	15 - 1
B352 1607	Timing Pulley - T20-S3M	17 - 5

Part No.	Description	Page and Index No.
B352 1607	Timing Pulley - T20-S3M	13 - 2
B352 1610	Timing Belt - B40S3M612	45 - 8
B352 1617	Timing Belt - B40S3M759	45 - 14
B352 1630	Tension Spring	29 - 18
B352 1631	Timing Belt - B40S2M594	29 - 1
B352 1632	Timing Belt - B40S2M200	39 - 1
B352 2084	DC Solenoid Assembly	17 - 3
B352 2090	DC Solenoid Assembly	33 - 17
B352 2090	DC Solenoid Assembly	45 - 1
B352 2111	Guide Plate - Transport Cover	9 - 2
B352 2112	Link - Transport Cover	9 - 9
B352 2113	Link Spacer	9 - 7
B352 2131	Exit Guide	27 - 4
B352 2132	Front Exit Plate	27 - 5
B352 2133	Rear Exit Plate	27 - 6
B352 2135	Sector Gear - Transport Cover	9 - 19
B352 2136	Oil Damper Shaft	9 - 17
B352 2140	Oil Damper	9 - 15
B352 2200	Lower Guide Plate	17 - 9
B352 2201	Guide - Trailing Edge	17 - 11
B352 2203	Discharge Brush - Stapler Tray	17 - 7
B352 2204	Driven Roller	9 - 5
B352 2204	Driven Roller	17 - 15
B352 2204	Driven Roller	15 - 6
B352 2204	Driven Roller	13 - 10
B352 2205	Bushing - Driven Roller	17 - 14
B352 2205	Bushing - Driven Roller	9 - 4
B352 2205	Bushing - Driven Roller	15 - 5
B352 2205	Bushing - Driven Roller	13 - 9
B352 2206	Tension Spring - Lower Guide	17 - 8
B352 2207	Pad - Stapler Tray	17 - 35
B352 2235	Mylar - Exit Guide	13 - 3
B352 2365	Upper Left Pad	27 - 2
B352 2400	Exit Roller	29 - 6
B352 2400	Exit Roller	39 - 6

Part No.	Description	Page and Index No.
B352 2405	Outer Exit Roller	39 - 5
B352 2405	Outer Exit Roller	29 - 5
B352 2406	Exit Rooler Shaft	29 - 4
B352 2406	Exit Rooler Shaft	39 - 4
B352 2407	Reverse Roller - 20Z	29 - 9
B352 2407	Reverse Roller - 20Z	39 - 9
B352 2408	Gear - 26Z	39 - 7
B352 2408	Gear - 26Z	29 - 7
B352 2409	Idler Gear - 17Z	29 - 8
B352 2409	Idler Gear - 17Z	39 - 8
B352 2410	Front Arm - Reverse Roller	29 - 10
B352 2410	Front Arm - Reverse Roller	39 - 11
B352 2411	Rear Arm - Reverse Roller	39 - 10
B352 2411	Rear Arm - Reverse Roller	29 - 11
B352 2420	Guide Plate - Shift Tray	13 - 12
B352 2431	Sheet - Guide Plate	13 - 5
B352 2436	Exit Driven Roller	37 - 13
B352 2440	Junction Gate - Stapler Tray	13 - 15
B352 2445	Pulley - T31	17 - 4
B352 2446	Positioning Roller Shaft	17 - 31
B352 2600	Upper Transport Roller	13 - 19
B352 2610	Shift Transport Roller	13 - 7
B352 2620	Lower Transport Roller	11 - 8
B352 2620	Lower Transport Roller	15 - 16
B352 2630	Exit Roller - Stapler	17 - 6
B352 2650	Magnet Catch - 5n	9 - 1
B352 2650	Magnet Catch - 5N	13 - 11
B352 3013	Shaft - Upper Drive	31 - 12
B352 3016	Shaft - Lower Drive	41 - 26
B352 3100	Sensor Feeler	39 - 21
B352 3100	Sensor Feeler	27 - 11
B352 3101	Holder - Sensor Feeler	39 - 23
B352 3101	Holder - Sensor Feeler	27 - 10
B352 3145	Timing Pulley - T18	31 - 9
B352 3145	Timing Pulley - T18	41 - 24

Part No.	Description	Page and Index No.
B352 3146	Timing Pulley - T18	31 - 13
B352 3146	Timing Pulley - T18	41 - 23
B352 3160	Timing Belt - B60S5M1530	41 - 21
B352 3161	Timing Belt - B60S5M1055	31 - 8
B352 3165	Timing Belt Guide Plate	31 - 2
B352 3165	Timing Belt Guide Plate	41 - 2
B352 3170	Spacer	31 - 10
B352 3176	Cam:Paper Exit Unit	43 - 7
B352 3190	Driven Roller Link	37 - 4
B352 3195	Exit Switch Holder	43 - 10
B352 3205	Gear - 26Z	45 - 24
B352 3206	Worm Wheel - 30Z	45 - 25
B352 3220	Roller Pad	39 - 27
B352 3220	Roller Pad	27 - 7
B352 3225	Pad - Switch Lever	27 - 18
B352 3225	Pad - Switch Lever	39 - 15
B352 3517	Slide Guide	33 - 1
B352 3571	Slider Bearing	35 - 3
B352 3572	Bushing - 6mm	35 - 1
B352 3575	Shaft - Upper Tray	35 - 2
B352 3576	Gear - 20Z	35 - 11
B352 3577	Shaft Cap	35 - 9
B352 3580	Worm Wheel - 40Z	33 - 10
B352 3586	Shift - Worm Gear	33 - 14
B352 3587	Timing Belt - B0S2M104	33 - 12
B352 3591	Gear - 40Z	35 - 17
B352 3592	Idle Gear - 20Z	35 - 15
B352 3593	Rachet - Tray Lock	35 - 18
B352 3594	Torque Limiter - 100mn	35 - 19
B352 3595	Rear Shaft - Upper Tray	35 - 13
B352 3605	Upper Guide - End Fence	31 - 15
B352 3608	Tension Spring - End Fence	31 - 18
B352 3629	End Fence Roller	31 - 16
B352 3655	Switch Holder	33 - 5
B352 3655	Switch Holder	39 - 13

Part No.	Description	Page and Index No.
B352 3655	Switch Holder	27 - 16
B352 3656	Compression Spring - Switch	39 - 18
B352 3656	Compression Spring - Switch	33 - 3
B352 3656	Compression Spring - Switch	9 - 12
B352 3656	Compression Spring - Switch	27 - 14
B352 3705	Lock Lever - Upper Tray	33 - 19
B352 3833	Short Cushion - Base	41 - 11
B352 3835	Tray Shift Shaft	41 - 9
B352 3844	Long Cushion - Base	41 - 15
B352 3845	Slider Pawl	41 - 17
B352 4100	Stapler Tray	21 - 17
B352 4131	Front Jogger Fence	19 - 20
B352 4141	Rear Jogger Fence	19 - 28
B352 4152	Upper Slider - Jogger Fence	19 - 3
B352 4162	Jogger Fence Slider	19 - 18
B352 4165	Slider Shaft - Jogger Fence	19 - 16
B352 4175	Timing Pulley - Jogger Drive	19 - 25
B352 4185	Timing Belt - 940P2M4	19 - 26
B352 4215	Shaft - Jogger Fence	21 - 4
B352 4215	Shaft - Jogger Fence	19 - 1
B352 4221	Front Training Edge Fence	21 - 6
B352 4231	Rear Training Edge Fence	21 - 9
B352 4232	Slider - Training Edge Fence	21 - 3
B352 4237	Sheet - Pull Out Pawl	21 - 15
B352 4242	Exit Belt-900p2m14	21 - 13
B352 4251	Upper Exit Shaft	21 - 21
B352 4255	Timing Belt - 258P2M4	21 - 19
B352 4261	Tightener - Exit Belt	19 - 8
B352 4315	Spring - 18n	25 - 2
B352 4316	Stopper - Timing Belt	23 - 17
B352 4318	Bushing - Lower Slider	23 - 15
B352 4331	Sector Gear - Staple Unit	25 - 5
B352 4347	Bushing - 6mm	25 - 12
B352 4351	Gear - 46Z/25Z	25 - 7
B352 4352	Gear - 46Z/19Z	25 - 14

Part No.	Description	Page and Index No.
B352 4353	Pinion - 46Z/18Z	25 - 15
B352 4354	Gear - 27Z	25 - 8
B352 4358	Stapler Base Cover	25 - 21
B352 4378	Stapler Cover	25 - 22
B352 4379	Lower Guide Plate	25 - 19
B352 4380	Stapler - EH530	25 - 18
B352 4415	Guide Rod	23 - 19
B352 4421	Timing Pulley - Drive	23 - 4
B352 4422	Timing Belt - 918P3M4	23 - 6
B352 5450	Bushing - Ce-012lv0	39 - 16
B352 7101	Decal - R1	13 - 13
B352 7101	Decal - R1	53 - 1
B352 7151	Decal - R2	53 - 2
B352 7151	Decal - R2	15 - 9
B352 7201	Decal - R3	53 - 3
B352 7201	Decal - R3	15 - 12
B352 7251	Decal - R4	17 - 12
B352 7251	Decal - R4	53 - 4
B352 7301	Decal - R5	53 - 5
B352 7301	Decal - R5	19 - 6
B352 7507	Punch Screw	11 - 2
B408 1413	Coupling Stay	17 - 21
B408 1413	Coupling Stay	11 - 15
B408 5355	Harness:Connecting:280mm	27 - 23
B468 5750	Stepper Motor - DC 12.4W (-57/-67)	45 - 12
B545 1120	Stay - Stapler Tray	21 - 18
B545 1135	Angle:Harness Clamp	11 - 19
B545 1140	Boardd Bracket	47 - 4
B545 1150	Upper Cover Bracket	47 - 1
B545 1533	Tightener	29 - 19
B545 1620	Exit Roller Bracket	37 - 2
B545 2101	Guide Plate - Entrance Cover	9 - 23
B545 2105	Film:Shielding Plate	9 - 25
B545 2110	Upper Guide Plate	13 - 21
B545 2120	Upper Guide Plate - Exit	29 - 16

Part No.	Description	Page and Index No.
B545 2124	Upper Guide Plate - Exit Small	27 - 3
B545 2125	Upper Bracket - Paper Exit Unit	27 - 8
B545 2126	Upper Bracket - Paper Feed Sensor	27 - 22
B545 2137	Bracket - Oil Damper	9 - 16
B545 2138	Bracket - Entrance Cover	9 - 20
B545 2139	Bracket - Transport Cover	9 - 18
B545 2210	Vertical Transport Guide	15 - 24
B545 2215	Exit Sensor Bracket	17 - 24
B545 2217	Exit Guide Plate	13 - 4
B545 2221	Stay:Guide:Trailing Edge	17 - 16
B545 2415	Lower Guide Plate	37 - 15
B545 2425	Lower4 Turn Guide Plate	13 - 18
B545 2430	Guide Plate - Turn Gate	13 - 6
B545 2437	Guide Plate:Exit:Moveable	37 - 11
B545 2438	Bracket:Guide:Exit	37 - 6
B545 2450	Support Plate - Guide Plate	13 - 14
B545 2500	Guide Plate:Auxiliary:Punch:Ass'y	11 - 1
B545 2505	Front Cover - Hopper	11 - 28
B545 2506	Rear Cover - Punch Unit	11 - 11
B545 3102	Micro Switch Lever	39 - 14
B545 3102	Micro Switch Lever	27 - 17
B545 3105	Bracket - Micro Switch	39 - 17
B545 3105	Bracket - Micro Switch	27 - 15
B545 3110	End Fence	41 - 18
B545 3115	Sensor Bracket	41 - 19
B545 3120	Stay - Upper Exit	43 - 2
B545 3125	Stay - Lower Exit	43 - 1
B545 3130	Exit Stay	27 - 20
B545 3131	Upper Left Stay	43 - 12
B545 3135	Stay - Positioning Sensor	47 - 12
B545 3140	End Fence Cover	41 - 6
B545 3150	Lower Tighter	41 - 22
B545 3155	Upper Tighter	31 - 14
B545 3180	Motor Bracket	43 - 8
B545 3185	Bracket - Open Link	37 - 5

Part No.	Description	Page and Index No.
B545 3200	Bracket - Tray Lift Motor	45 - 21
B545 3210	Exit Roller Cover	39 - 26
B545 3215	Adjusting Bracket - Sensor Feeler	27 - 9
B545 3215	Adjusting Bracket - Sensor Feeler	39 - 22
B545 3510	Base - Upper Tray	33 - 6
B545 3515	Front Stopper - Tray Shift	33 - 7
B545 3516	Base Bracket	33 - 2
B545 3520	Side Plate - Upper Front	31 - 6
B545 3530	Side Plate - Upper Rear	31 - 3
B545 3560	Base - Shift	35 - 16
B545 3570	Support Plate - Tray Shift	35 - 4
B545 3585	Motor Bracket	33 - 13
B545 3601	End Fence	31 - 17
B545 3650	Bracket - Tray Safety Switch	33 - 4
B545 3700	Bracket - Lock Lever	33 - 21
B545 3761	Base Cover	31 - 22
B545 3766	Slide Cover	33 - 8
B545 3771	Upper Harness - Shift Tray	47 - 3
B545 3771	Upper Harness - Shift Tray	35 - 8
B545 3812	Side Plate - Lower Front	41 - 3
B545 3822	Side Plate - Lower Back	41 - 5
B545 3830	Base - Lower Tray	41 - 8
B545 3840	Lower Tray Holder	41 - 16
B545 4079	Stapler Unit	23 - 21
B545 4111	Side Plate - Front Tray - Stapler	19 - 21
B545 4121	Rear Side Plate - Stapler Tray	19 - 27
B545 4151	Upper Stay - Jogger Fence	19 - 2
B545 4153	Upper Bracket - Jogger Fence	19 - 4
B545 4161	Jogger Fence Stay	19 - 11
B545 4163	Jogger Fence Bracket	19 - 19
B545 4171	Jogger Motor Bracket	19 - 24
B545 4181	Tightener	19 - 14
B545 4211	Slider Fence Stay	21 - 2
B545 4245	Bracket - Pull Out Sensor	19 - 9
B545 4311	Stapler Unit Slider	23 - 18

Part No.	Description	Page and Index No.
B545 4317	Fence Hook	23 - 16
B545 4321	Lower Slider - Staple Unit	25 - 1
B545 4327	Holder:Harness:Stapler	25 - 4
B545 4355	Slider Holder - Stapler Unit	25 - 6
B545 4362	Bracket:Sensor:Diagonal,slanted	25 - 9
B545 4371	Stapler Base	25 - 16
B545 4391	Slider:Turn:Ass'y	25 - 13
B545 4411	Bracket - Stapler Movement	23 - 3
B545 4431	Tightener Bracket	23 - 9
B545 5210	Harness:Safety Switch	47 - 10
B545 5215	Harness:Sensor:Entrance	47 - 7
B545 5215	Harness:Sensor:Entrance	17 - 22
B545 5220	Harness:Sensor:Paper Senser	47 - 6
B545 5220	Harness:Sensor:Paper Senser	27 - 13
B545 5225	Harness:Sensor:Shift Tray	47 - 11
B545 5230	Harness:Stapler Tray:Upper	21 - 22
B545 5230	Harness:Stapler Tray:Upper	47 - 13
B545 5235	Harness - Stapler	25 - 17
B545 5240	Harness:Motor:Rising Tray	47 - 15
B545 5240	Harness:Motor:Rising Tray	43 - 21
B545 5245	Harness:Shift Tray:Lower	39 - 12
B545 5250	Harness:Shift Tray:Upper	47 - 14
B545 5300	Harness:Connecting:240mm	11 - 4
B545 5305	Harness:Connecting:430mm	37 - 7
B545 5310	Harness:Connecting:560mm	17 - 19
B545 5310	Harness:Connecting:560mm	23 - 8
B545 5320	Harness:Connecting:Shift Tray	43 - 15
B545 5325	Harness:Connecting:Paper Senser	39 - 19
B545 6203	Upper Hinge - Frontdoor	7 - 12
B545 6206	Lower Hinge - Front Door	7 - 5
B599 5340	Harness:Entrance:Set Sensor	47 - 8
G011 3275	Snap Ring	35 - 6
G020 2630	Magnetic Catch	7 - 9
G020 4429	Exit Sensor	19 - 10
G034 2986	Flanged Hexagonal Head Bolt - M4x8	7 - 108

Part No.	Description	Page and Index No.
G034 2993	Flanged Hexagonal Head Bolt - M3x6	11 - 12
G522 1152	Flanged Hexagonal Head Bolt	7 - 29
G800 3089	Bushing - 6mm	11 - 9



Part No.	Description	Page and Index No.
AA04 3054	Timing Belt - 142 P2M4	45 - 19
AA06 0092	Release Spring	45 - 3
AA06 0092	Release Spring	33 - 18
AA06 0557	Positioning Roller Spring	17 - 26
AA06 3529	Pressure Spring - 14.5mm	13 - 8
AA06 3529	Pressure Spring - 14.5mm	15 - 4
AA06 3529	Pressure Spring - 14.5mm	9 - 3
AA08 0238	Bushing - M6	39 - 3
AA08 0238	Bushing - M6	13 - 1
AA08 0238	Bushing - M6	15 - 3
AA08 0238	Bushing - M6	29 - 15
AA08 0238	Bushing - M6	11 - 17
AA12 0027	Antistatic Brush	37 - 9
AA12 0090	Discharge Brush L=320 MM3	29 - 13
AA16 1099	Lever Cushion	17 - 25
AB01 3709	Worm Gear	45 - 23
AB03 0278	Idler - 20z	23 - 11
AG07 0004	Magnetic Catch	11 - 25
AG07 1010	Magnet Catch	15 - 10
AW01 0070	Photosensor - PS-R11D1-B	37 - 8
AW01 0089	Photosensor - GP2A28C	41 - 20
AW01 0089	Photosensor - GP2A28C	11 - 3
AW01 0093	Photo Reflection Sensor - Ps-17nd1	21 - 10
AW02 0049	Photointerruptor - OS - 580213-703	17 - 23
AW02 0075	Photointerruptor	33 - 9
AW02 0075	Photointerruptor	43 - 11
AW02 0086	Photointerruptor	39 - 20
AW02 0086	Photointerruptor	27 - 12
AW02 0086	Photointerruptor	23 - 7
AW02 0086	Photointerruptor	19 - 23
AW02 0086	Photointerruptor	9 - 14
AW02 0104	Photointerruptor	27 - 21
AW02 0114	Photo Interruptor - Lower Limit	35 - 5
AW02 0114	Photo Interruptor - Lower Limit	25 - 10
AW02 0114	Photo Interruptor - Lower Limit	47 - 2

Part No.	Description	Page and Index No.
AW50 0012	Push Switch	11 - 20
AX04 0053	DC Motor - 24V/2.2W	43 - 9
AX04 0121	Stepping Motor - DC 6.5W	45 - 11
AX05 0115	DC Motor - 24V 7.2W	43 - 14
AX05 0160	Stepper Motor - MM42 0.85A	25 - 11
AX05 0160	Stepper Motor - MM42 0.85A	19 - 22
AX05 0161	DC Motor - DC24V 7.2W	33 - 16
AX06 0211	DC Motor - NA4056D05	45 - 22
AX21 0069	Magnetic Clutch - Z30	35 - 7

Part No.	Description	Page and Index No.
0242 0035B	Pan Head Screw - M2x3.5	21 -106
0242 0035B	Pan Head Screw - M2x3.5	37 -104
0313 0040B	Philips Pan Head Screw - M3x4	45 -102
0313 0050B	Philips Pan Head Screw - M3x5	33 -108
0313 0050B	Philips Pan Head Screw - M3x5	45 -106
0313 0100B	Philips Pan Head Screw - M3x10	37 -109
0313 0120B	Philips Pan Head Screw - M3x12	41 -105
0313 0120B	Philips Pan Head Screw - M3x12	11 -101
0353 0050B	Philips Truss Head Screw - M3x5	23 -104
0353 0060B	Philips Pan Head Screw - M3x6	27 -101
0450 3008B	Tapping Screw - M3x8	7 -104
0450 3008B	Tapping Screw - M3x8	15 -106
0450 3008B	Tapping Screw - M3x8	9 -101
0450 3008B	Tapping Screw - M3x8	19 -107
0450 3008B	Tapping Screw - M3x8	21 -111
0450 3008B	Tapping Screw - M3x8	13 -105
0450 4008B	Tapping Screw - 4x8	37 -106
0451 3006B	Tapping Screw - M3x6	17 -103
0451 3006B	Tapping Screw - M3x6	19 -102
0451 3006B	Tapping Screw - M3x6	37 -102
0451 3006B	Tapping Screw - M3x6	45 -101
0451 3006B	Tapping Screw - M3x6	21 -102
0451 3006B	Tapping Screw - M3x6	29 -104
0451 3006B	Tapping Screw - M3x6	43 -102
0451 3006B	Tapping Screw - M3x6	23 -102
0451 3006B	Tapping Screw - M3x6	33 -101
0451 3006B	Tapping Screw - M3x6	25 -105
0451 3006B	Tapping Screw - M3x6	27 -102
0451 3006B	Tapping Screw - M3x6	41 -101
0451 3006B	Tapping Screw - M3x6	31 -102
0451 3006B	Tapping Screw - M3x6	39 -104
0451 3006B	Tapping Screw - M3x6	35 -105
0451 3006B	Tapping Screw - M3x6	13 -101
0451 3006B	Tapping Screw - M3x6	11 -103
0451 3006B	Tapping Screw - M3x6	47 -101

Part No.	Description	Page and Index No.
0451 3006B	Tapping Screw - M3x6	9 -104
0451 3006B	Tapping Screw - M3x6	7 -105
0451 3008B	Tapping Screw - M3x8	21 -103
0451 3008B	Tapping Screw - M3x8	19 -101
0451 3008B	Tapping Screw - M3x8	25 -106
0451 3008B	Tapping Screw - M3x8	45 -103
0451 3008B	Tapping Screw - M3x8	23 -108
0451 3008H	Tapping Screw - M3x8	11 -107
0451 3008H	Tapping Screw - M3x8	31 -101
0451 3008H	Tapping Screw - M3x8	27 -107
0451 3008H	Tapping Screw - M3x8	7 -102
0451 3008H	Tapping Screw - M3x8	41 -102
0451 4006B	Tapping Screw - 4x6	15 -101
0451 4006B	Tapping Screw - 4x6	45 -110
0451 4006B	Tapping Screw - 4x6	9 -102
0451 4006B	Tapping Screw - 4x6	17 -101
0451 4006B	Tapping Screw - 4x6	37 -108
0451 4008B	Philips Tapping Screw - M4x8	7 -106
0451 4008B	Philips Tapping Screw - M4x8	23 -101
0452 3008B	Tapping Screw - M3x8	31 -107
0452 3008B	Tapping Screw - M3x8	15 -105
0453 3006B	Tapping Screw - M3x6	31 -106
0453 3006B	Tapping Screw - M3x6	45 -104
0453 3006B	Tapping Screw - M3x6	25 -107
0453 3006B	Tapping Screw - M3x6	19 -104
0574 0040E	Hexagon Headless Set Screw - M4x4	45 -108
0623 0120E	Spring Pin - M3x12	17 -104
0632 0100G	Pin - 2x10mm	29 -102
0632 0100G	Pin - 2x10mm	39 -102
0632 0120G	Parallel Pin - 2x12	35 -107
0710 0020W	Hexagonal Nut - M2	21 -105
0720 0040B	Retaining Ring - M4	39 -101
0720 0040B	Retaining Ring - M4	33 -104
0720 0040B	Retaining Ring - M4	9 -103
0720 0040B	Retaining Ring - M4	37 -107

Part No.	Description	Page and Index No.
0720 0040B	Retaining Ring - M4	31 -105
0720 0040B	Retaining Ring - M4	35 -104
0720 0040B	Retaining Ring - M4	29 -101
0720 0040B	Retaining Ring - M4	7 - 107
0720 0040B	Retaining Ring - M4	27 -106
0720 0040B	Retaining Ring - M4	17 -102
0720 0040B	Retaining Ring - M4	23 -105
0720 0040B	Retaining Ring - M4	19 -106
0720 0040B	Retaining Ring - M4	15 -102
0720 0040B	Retaining Ring - M4	21 -107
0720 0040B	Retaining Ring - M4	43 -101
0720 0040B	Retaining Ring - M4	13 -102
0720 0040B	Retaining Ring - M4	11 -102
0720 0040B	Retaining Ring - M4	25 -102
0720 0040B	Retaining Ring - M4	41 -103
0720 0040E	Retaining Ring - M4	35 -106
0720 0040E	Retaining Ring - M4	15 -103
0720 0040E	Retaining Ring - M4	13 -103
0720 0060B	Retaining Ring - M6	43 -106
0720 0060B	Retaining Ring - M6	41 -106
0720 0060B	Retaining Ring - M6	45 -105
0720 0060B	Retaining Ring - M6	23 -103
0720 0060B	Retaining Ring - M6	31 -103
0720 0060B	Retaining Ring - M6	25 -101
0720 0060B	Retaining Ring - M6	29 -107
0740 3008	Ball Bearing - 8x22x7	25 -103
0741 3506	Ball Bearing - 6x12x4 mm	45 -107
0742 3808	Ball Bearing - 8x16x5	31 -104
0742 3808	Ball Bearing - 8x16x5	41 -107
0800 0072	Philips Pan Head Screw - M2.6x4	43 -103
0802 5276	Tapping Screw With Washer - M3x6	7 - 103
0802 5276	Tapping Screw With Washer - M3x6	9 - 105
0802 5276	Tapping Screw With Washer - M3x6	33 -109
0802 5276	Tapping Screw With Washer - M3x6	35 -101
0802 5277	Tapping Screw	45 -111

Part No.	Description	Page and Index No.
0802 5277	Tapping Screw	7 - 101
0802 5277	Tapping Screw	33 -106
0805 0088	Retaining Ring - M6	33 -107
0805 0089	Retaining Ring - M4	29 -103
0805 0089	Retaining Ring - M4	15 -104
0805 0089	Retaining Ring - M4	17 -105
0805 0089	Retaining Ring - M4	37 -103
0805 0089	Retaining Ring - M4	13 -104
0805 0089	Retaining Ring - M4	39 -103
0805 0092	Retaining Ring - 3M	33 -110
0805 3263	Bearing - 6x10x6mm	25 -104
0805 3385	Bushing - 6mm	21 -110
0807 5056	Washer - 8.1mm	45 -109
1101 0328	Connector Pin Contact	51 -102
1102 4201	Connector - 2P	51 -103
1102 4203	CT Header - 4P	51 -104
1102 4204	CT Header - 5P	51 -105
1102 4205	CT Header - 6P	51 -106
1102 4206	Connector - 7P	51 -107
1102 4207	Connector - 8P	51 -108
1102 4208	Connector - 9P	51 -109
1102 4209	CT Header - 10P	51 -110
1102 4210	Connector - 11P	51 -111
1102 4212	CT Header - 15P	51 -112
1102 4464	CT Header(h) - 6P	51 -113
1102 4465	Connector - 7P	51 -114
1102 4497	Connector - 13P	51 -115
1102 4624	CT Connector - 7p	51 -116
1102 4625	CT Connector 8p	51 -117
1102 4626	Connector - 9P	51 -118
1102 4630	CT Connector	51 -119
1102 5007	CT Header - 14P	51 -120
1102 5301	Connector - 2P	51 -121
1102 6295	Connector - 2P	51 -122
1102 6301	Connector - 8P	51 -123

Part No.	Description	Page and Index No.
1102 6302	Connector - 9P	51 -124
1102 6956	Connector - 13P	51 -125
1104 0333	Fuse Holder	51 -126
1104 0589	DIP Socket - 32p	51 -127
1105 0230	Clamp	27 -103
1105 0291	Harness Clamp - LWS-3S	21 -109
1105 0291	Harness Clamp - LWS-3S	47 -103
1105 0292	Wire Saddle	47 -102
1105 0310	Harness Clamp - LWS-1S	47 -104
1105 0310	Harness Clamp - LWS-1S	45 -113
1105 0310	Harness Clamp - LWS-1S	35 -103
1105 0310	Harness Clamp - LWS-1S	11 -106
1105 0310	Harness Clamp - LWS-1S	29 -105
1105 0310	Harness Clamp - LWS-1S	27 -108
1105 0310	Harness Clamp - LWS-1S	19 -105
1105 0310	Harness Clamp - LWS-1S	37 -101
1105 0310	Harness Clamp - LWS-1S	33 -102
1105 0328	Harness Clamp - ES-0505	37 -105
1105 0328	Harness Clamp - ES-0505	23 -106
1105 0328	Harness Clamp - ES-0505	43 -107
1105 0329	Clamp - ES-0510	29 -106
1105 0329	Clamp - ES-0510	11 -105
1105 0329	Clamp - ES-0510	35 -102
1105 0334	Edge - 17	21 -101
1105 0410	Card Spacer - 9.4mm	21 -108
1105 0511	Harness Clamp - LWS-0306ZC	27 -104
1105 0511	Harness Clamp - LWS-0306ZC	41 -104
1105 0511	Harness Clamp - LWS-0306ZC	39 -106
1105 0511	Harness Clamp - LWS-0306ZC	37 -110
1105 0511	Harness Clamp - LWS-0306ZC	43 -105
1105 0511	Harness Clamp - LWS-0306ZC	23 -107
1105 0511	Harness Clamp - LWS-0306ZC	21 -104
1105 0511	Harness Clamp - LWS-0306ZC	19 -103
1105 0511	Harness Clamp - LWS-0306ZC	17 -107
1105 0511	Harness Clamp - LWS-0306ZC	45 -112

Part No.	Description	Page and Index No.
1105 0511	Harness Clamp - LWS-0306ZC	47 -105
1105 0511	Harness Clamp - LWS-0306ZC	11 -104
1105 0522	Edge Saddle - Les0510	33 -103
1107 0884	Fuse - 5a 250V	51 -128
1204 2368	DIP Switch - DSS804	51 -129
1204 2384	Interlock Switch	17 -106
1204 2543	Switch - DE2L-BJ22	33 -105
1204 2543	Switch - DE2L-BJ22	39 -105
1204 2543	Switch - DE2L-BJ22	27 -105
1204 2544	Switch - DE2L-BJ23	43 -104
1400 0398	Transistor - 2SC2412K	51 -130
1400 0748	Transistor - FMG1A	51 -131
1400 0762	Transistor - 2SB1344	51 -132
1400 0763	Transistor - 2SD2025	51 -133
1402 1353	Diode - HZ12BP	51 -134
1402 1506	Diode - ERA15-02	51 -135
1402 1507	Diode - UDZS8.2B	51 -136
1402 1559	Diode - ERC91-02	51 -137
1403 0519	Photocoupler - TLP621	51 -138
1407 1596	TTLIC - SN74LS14NS	51 -139
1407 2187	TTLIC - SN74LS07NS	51 -140
1407 2218	TTLIC - SN74LS06NS	51 -141
1407 2231	IC - TD62308AF	51 -142
1407 3202	CMOS IC - TC74HC00AF	51 -143
1407 3286	IC - TC74HC04AF	51 -144
1407 3290	IC - TC74HC02AF	51 -145
1407 3395	CMOS IC - TC74HC541AF	51 -146
1407 4316	IC - TD52308BF	51 -147
1407 4724	CPU - HD6413003TF-16	51 -148
1408 0611	IC - 3771	51 -149
1408 0827	IC - TA8429H	51 -150
1408 1200	IC - STK681-050	51 -151
1408 1287	IC - SI-8501L	51 -152
1408 1394	IC - STK672-110	51 -153
1503 0347	Oscillator - 12MHZ	51 -154

Part No.	Description	Page and Index No.
1601 7751	Resistor - 4.7K $\Omega$ $\pm$ 5%	51 -155
1601 7752	Resistor Array - 10K $\Omega$ $\pm$ 5%	51 -156
1601 7814	Resistor - 3.3K $\Omega$ $\pm$ 5%	51 -157
1604 4782	Capacitor - 470 $\mu$ F $\pm$ 20% 16V	51 -158
1604 4860	Capacitor - 100 $\mu$ F $\pm$ 20% 50V	51 -159
1607 0069	Fuse - BL02RN2-R62-PB	51 -160
1630 1562	Resistor - 5.6 $\Omega$ $\pm$ 5% 1/4W	51 -161
1630 3101	Resistor - 100 $\Omega$ - 1/10W	51 -162
1630 3103	Resistor - 10K $\Omega$ 1/10W $\pm$ 5%	51 -163
1630 3122	Resistor - 1.2K $\Omega$ 1/10W $\pm$ 5%	51 -164
1630 3472	Resistor - 4.7K $\Omega$ 1/10W $\pm$ 5%	51 -165
1630 4100	Resistor - 10 $\Omega$ $\pm$ 5% 1/16W	51 -166
1630 4102	Resistor - 1.0K $\Omega$ $\pm$ 5% 1/16W	51 -167
1630 4103	Resistor - 10K $\Omega$ $\pm$ 5% 1/16W	51 -168
1630 4161	Resistor - 160 $\Omega$ $\pm$ 5% 1/16W	51 -169
1630 4203	Resistor - 20K $\Omega$ $\pm$ 5% 1/16W	51 -170
1630 4221	Resistor - 220 $\Omega$ $\pm$ 5% 1/16W	51 -171
1630 4222	Resistor - 2.2K $\Omega$ $\pm$ 5%	51 -172
1630 4223	Resistor - 22K $\Omega$ $\pm$ 5% 1/16W	51 -173
1630 4330	Resistor - 33 $\Omega$ $\pm$ 5% 1/8W	51 -174
1630 4332	Resistor - 3.3K $\Omega$ $\pm$ 5% 1/16W	51 -175
1630 4362	Resistor - 3.6K $\Omega$ $\pm$ 5% 1/16W	51 -176
1630 4391	Resistor - 390 $\Omega$ $\pm$ 5.00% 1/16W	51 -177
1630 4392	Resistor - 3.9 $\Omega$ $\pm$ 5% 1/16W	51 -178
1630 4472	Resistor - 4.7K $\Omega$ $\pm$ 5% 1/16W	51 -179
1630 4511	Resistor - 510 $\Omega$ - $\pm$ 5% - 1/16W	51 -180
1630 4562	Resistor - 5.6k $\Omega$ - $\pm$ 5% - 1/16W	51 -181
1630 4821	Resistor - 820 $\Omega$ $\pm$ 5% 1/16W	51 -182
1630 4822	Resistor - 8.2 $\Omega$ $\pm$ 5% 1/16W	51 -183
1630 4910	Resistor - 91 $\Omega$ $\pm$ 5% 1/16W	51 -184
1630 4912	Resistor - 9.1K $\Omega$ $\pm$ 5% 1/16W	51 -185
1634 0000	Resistor - 0 $\Omega$ 1/16W	51 -186
1640 5100	Capacitor - 10 $\mu$ F +20% 50	51 -187
1640 5101	Capacitor - 100 $\mu$ F $\pm$ 20% 50V	51 -188
1640 5109	Capacitor - 1 $\mu$ F - $\pm$ 20% - 50V	51 -189

Part No.	Description	Page and Index No.
1660 2471	Capacitor - 470pF - $\pm$ 5% - 50V	51 -190
1660 4102	Capacitor - 1000pF $\pm$ 10% 50V	51 -191
1660 4103	Capacitor - 10000pF - $\pm$ 10% - 50V	51 -192
1660 4472	Capacitor - 4700PF $\pm$ 10% 50V	51 -193
1660 7104	Capacitor - 100000pF 50V	51 -194
1660 8104	Capacitor - 0.1 $\mu$ F +80-20% 25V	51 -195
1905 0008	Uveprom 1M X8 120NS	51 -101

Part No.	Description	Page and Index No.
5053 0447	Bushing - 6mm	13 - 22
5053 0447	Bushing - 6mm	15 - 25
5053 0447	Bushing - 6mm	17 - 27
5053 0447	Bushing - 6mm	39 - 24
5053 0447	Bushing - 6mm	35 - 14
5053 0447	Bushing - 6mm	43 - 4
5053 0447	Bushing - 6mm	21 - 23
5053 0447	Bushing - 6mm	29 - 3
5442 4121	Spring - Oil Blade	19 - 13
5442 4121	Spring - Oil Blade	23 - 12
5443 2668	Bushing - 4x6x7mm	33 - 15
5446 2824	Screw - Dupled Guide Plate	9 - 11
5446 2824	Screw - Dupled Guide Plate	31 - 7
5447 2681	Snap Ring	9 - 10
5447 2681	Snap Ring	17 - 34
5447 2681	Snap Ring	15 - 21
5919 2127	Positioning Roller Pulley	17 - 30
5919 2132	Positioning Roller Belt	17 - 32

Part No.	Description	Page and Index No.